THE GAZETTE. The Oldest Paper. The Morning Paper. The Seven-Day Paper. The Associated Press Paper. These Tell the Story.

COLORADO SPRINGS GAZETTE

Sun rises today, 6:55; sets, 5:17. Weather today: Fair. Mean temperature yesterday, 44. Sunshine yesterday, 100 per cent of possible.

NO. 10,191—37TH YEAR | COLORADO SPRINGS, COLO., TUESDAY, MARCH 2, 1909. | PRICE FIVE CENTS.

MAYOR SHALL NAME ALL EMPLOYES OF CITY

But Must Consider Recommendations of Commissioners of Various Departments.

WORKS AS DOUBLE CHECK

Fixes Responsibility but Serves to Curtail Power of Chief Executive. Limited Veto.

The Mayor, with the recommendations of the commissioners of the respective departments, shall appoint all heads of departments, together with all appointive officers and employes in the service of the city, according to a clause in the proposed chapter, which the convention adopted by a vote of 1 to 4 yesterday afternoon, after much discussion. The settlement of the question in this manner not only fixes definitely the responsibility of appointment in one person, establishing one head to the city administration, but also places a check on the power of the Mayor. According to the clause, he shall appoint "upon the recommendation of the commissioner of the appropriate department" so that, although the Mayor has the sole power of appointment, he may appoint only from recommendations by the various commissioners.

Means of Rectification

The clause was embodied in an amendment by Mr Hall to a section in the partial report of the revision committee on the office of Mayor. The convention also passed an amendment by Mr Chinn, providing that the City Council, by the affirmative votes of four members, may remove any of such officers or employes. The Mayor also has power of removal, but, as was explained by Mr Chinn, this amendment provides for a means of rectification in case the Mayor's policy as regards gambling, etc., is against the united sentiment of the other four members of the Council.

The Section as Amended

The section as amended and adopted follows in full:

The Mayor shall, upon the recommendation of the commissioner of the appropriate department, appoint such heads of departments, deputies and principal assistants as may be created by this charter or by ordinance. He shall upon like recommendation appoint all other officers or employes in the service of the city. The commissioner may suspend any officer or employe in his department for a period not exceeding 10 days, and the Mayor may suspend or remove any officer or employe for cause whenever in his judgment the public interests demand or will be better subserved thereby, and no officer, whose office is created by ordinance, shall hold the same for any fixed term, but shall always be subject to removal by the Mayor. In case of such removal if the officer or employe so removed requests it, the Mayor shall file in the public archives of the city a written statement of the reason for which the removal was made. The City Council, by the affirmative votes of four members, may remove any of said officers or employes.

Forcible Argument.

In presenting his amendment Mr Hall gave a brief but forcible argument pointing out that if the commissioner of each of the five co-ordinate departments had the power of appointment the city administration would

(Continued on Page Two)

HOUSE INSURGENTS WIN A CONCESSION

WEEKLY CALL OF COMMITTEES IS PROVIDED.

Resolution Is Adopted Amending the Rules of the Lower House of Congress

WASHINGTON March 1—As a concession to its "insurgents" the House today adopted a resolution amending its rules so as to provide for a call of committees on Wednesday of each week affording members and opportunity to get bills passed which otherwise might not have been possible. The resolution was vigorously opposed by Messrs Williams (Mississippi), Dalzell, Hull (Iowa), Lamar (Missouri) and Clark (Missouri). The speaker said however that in order not to have a shadow cast upon the use of his discretion he would direct a recapitulation which was done. The recapitulation disclosed no change. The insurgents met immediately after the House's action and decided to carry on their fight for further reforms at the opening day of the new congress. When a member of the rules committee as customary offers a motion that the rules of last Congress be adopted and moves the previous question the insurgents propose to make a stand for the changes they desire. It is said that a majority of the Democratic caucus share the belief that their interests will be sufficient to defeat the motion for the previous question.

MEMBERS PITTSBURG COMMON COUNCIL FOUND GUILTY ON CONSPIRACY CHARGE

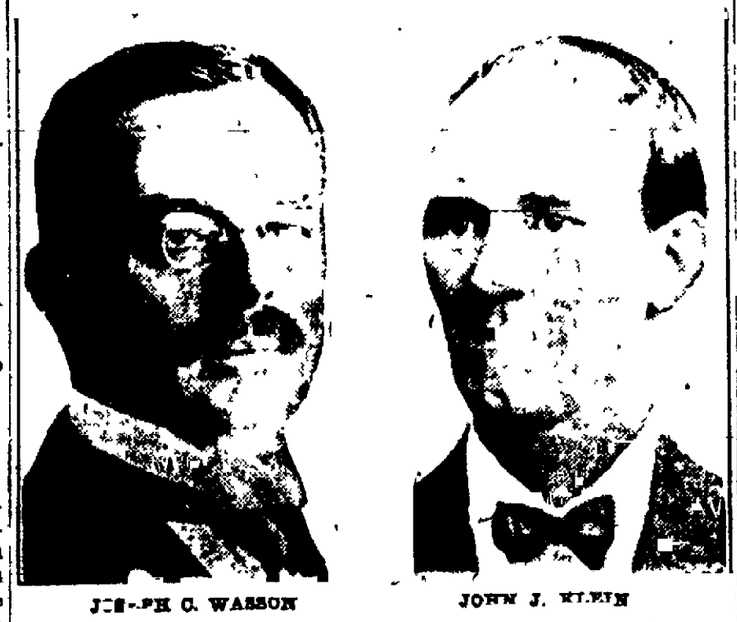

JOSEPH C. WASSON — JOHN J. KLEIN

PITTSBURG, March 1—After the jury had been out for nearly 53 hours, a verdict of guilty was returned late today against president of the common council, William Brande, and Councilmen John F. Klein and Joseph C. Wasson, charged with conspiracy.

Former bank president, W. W. Ramsey, indicted on a similar charge, was acquitted upon the orders of the court and the request of the district attorney.

The three convicted men were charged with having conspired to pass an ordinance for the paving of certain streets with wooden blocks upon the payment of certain sums of money. A detective, posing as a wood block contractor secured the evidence. Klein and Ramsey had already been convicted of bribery in individual cases. An appeal will be taken.

F. N. ROGERS LOSES HIS LIQUOR LICENSE

COUNCIL ACTS ON EVIDENCE OF FLAGRANT VIOLATIONS.

First Step on Charges Filed Against Druggist Recently Convicted.

Acting on the recommendations of Chief of Police W. S. Reynolds and the police committee of which W. T. Kinsley is chairman, the City Council last night unanimously revoked the license of F. N. Rogers, proprietor of the People's pharmacy, 121 F. Huerfano street, and voted to return to him that portion of his license fee covering the unexpired term.

Rogers was recently convicted in police court of selling liquor in quantities less than one quart and paid a fine of $100 and costs. Chief Reynolds and Alderman Kinsley informed the Council last night of the particularly flagrant feature of the liquor violation as previously published in The Gazette. This was to the effect that Rogers not only sold five four-ounce bottles of liquor in one day to a woman whose husband had brought her to this city in an effort to cure her of inebriety but when she offered the druggist some silver spoons in payment for the fifth bottle, Rogers showed her where to pawn the silverware, in order that she might get the money to buy more whiskey.

Kinsley Makes Plea.

Attorney S. H. Kinsley addressed the Council in behalf of Rogers. He said that he was not present at the trial, but that he understood Rogers had pleaded not guilty, and that the druggist, despite his payment of the fine, will appeal to the county court. He said that he did not know whether the charges were true, but that, in fairness, Rogers should at least have a hearing.

City Attorney Price informed the Council that it has power under the ordinance to revoke any liquor license on court conviction, and, on motion of Kasson, this action was taken. The matter may be appealed to the courts, judging from Attorney Kinsley's statement prior to the revocation by the Council. He cited an instance, 14 years ago, wherein the district court annulled the action of the City Council of Colorado Springs revoking the liquor license of Jones and Welling. Kinsley pointed out that the drug firm had been given half an hour's notice to appear in its defense, but the district court ruled that this was not sufficient time. Chief Reynolds said that Rogers has given the police much trouble because of numerous similar complaints against him, and Kasson quoted Probation Officer A. W. Moore to the effect that the latter has indisputable evidence that Rogers has sold liquor to boys.

Bids on Conduits.

The Council passed Hosman's resolution instructing the city clerk to advertise for bids for the construction of conduits at Fountain, Bijou, Boulder and El Paso streets and on Colorado avenue, for which an appropriation of approximately $9,000 was made last fall. The clerk was instructed to advertise for alternate bids, taking in the construction of conduits alone, and of conduits and bridges.

An ordinance was ordered printed providing that all persons laying sidewalks (except on their own property) must secure a license by paying $25 per year and must submit a bond of $2,000. This is to protect the city in

(Continued on Page Three)

PRESIDENT-ELECT IS FREE FROM WORRY

SHOWS NO EVIDENCE OF NERVOUS STRAIN.

Special Dinner Is Given in Honor of Taft by "Taft Philippine Association" Confederates Held.

WASHINGTON, March 1. A rush of morning callers, interrupted for a game of golf in the afternoon, and attendance tonight at a special dinner in his honor by the Taft Philippine association, were the chief incidents of President-elect Taft's life within the days of his inauguration with less serious demands on his time than he has experienced any day since his return from Panama.

The apparent splendid physical condition, the universal good humor and absence of any worry and nervous strain of Mr. Taft, make a uniformly gratifying impression. His jovial remark is that his inaugural address is prepared, his cabinet selected, the inaugural committee is preparing all details for the ceremony on Thursday, and why should he feel otherwise than comfortable?

The president elect conferred with Senator Knox regarding many important matters pertaining to the next administration. Charles Nagel of St Louis paid his respects to Mr Taft. In the absence of an official announcement of the personnel of the new cabinet, Mr. Nagel is somewhat shy when addressed as Mr Secretary.

Frank H. Hitchcock also saw Mr Taft. No other members of the Taft cabinet are in Washington with the exception of Postmaster General Meyer and Secretary Wilson.

The Philippine dinner was the most pretentious of the enjoyable occasions which this famous party indulges in every year. There were present seven United States senators and 24 members of the House in the company.

The trip was famous because of its matrimonial results.

Representative Nicholas Longworth and Miss Alice Roosevelt became betrothed, Representative Bourke Cockran met Miss Ide daughter of Judge Ide of the Philippine commission who is now Mrs Cockran, and Representative Swager Sherley of Kentucky met Miss Mignon Critton of Staten Island, to whom he became engaged. Senator Nathan B. Scott of West Virginia, one of the voyagers, was toastmaster.

START STONE WORK TODAY

Steel Framework of New Exchange National Bank Is Almost Completed.

Work on the granite part of the new Exchange National bank building will be started this morning and by the end of the week the last rivet will have been driven in the steel framework. The girders for the seventh story of the building were erected yesterday and on the corner pillar a flag has been flung to the breeze in recognition of the event. At the top of the seventh story is space for a large attic, which many of the observers from the ground yesterday took to be an additional story. The roof of the structure will be about three feet above the top of the highest pillar and the total height from the sidewalk will be 116 feet.

The contract so far has advanced without a hitch except for the delays occasioned by bad weather. The contractors are about two weeks behind their schedule time, but expect to make this up within the next two months if the weather remains favorable. The contract calls for the completion of the first story by July 1.

IMMIGRATION LAW IS FOUND WEAK AND INEFFECTUAL

Commission, Appointed by Congress in 1907 to Investigate Conditions, Reports.

MORE MONEY IS REQUIRED

Additional Appropriation Necessary to Complete Work. Many Undesirable Aliens Admitted.

WASHINGTON, March 1—Some facts showing the far reaching character of the work of the joint commission on immigration which was appointed by congress on February 20 1907 were presented to congress today through the publication of a preliminary report by the commission. This report deals with practically every phase in the immigration question including Oriental aliens and other excluded classes, peonage, charity among immigrants, white slave traffic, conditions of steerage, anthropology, congestion in large cities, alien criminality, competition of immigrants, school inquiries, administration of the immigration laws, distribution of immigrants, and other questions.

No conclusions have been reported by the commission, but the scope of the work is shown in a manner which presents a extensive legislation in the future. It is stated that if the plans of the commission are realized, the various lines of work outside Washington will be completed in the early fall, probably by September 15, and the entire investigation probably be finished during the next fiscal year. The report was printed and also contains a request to show the necessity of an appropriation of $150,000 to carry on and complete the work. Thus far the expenses of the commission from April 1, 1907, to Feb ruary 1 1909, have been $[illegible]. There are at present 108 persons employed under the commission. Of this number eighty-two are in Washington two in New York, two in San Francisco, ninety-two are engaged in field work and twenty in analytical work of inquiry. The commission finds it has actually admitted by their [illegible] with the [illegible] to provide for the exclusion of every undesirable immigrant, thousands of undeniably undesirable persons are admitted each year. It has been found that the law in theory, so far as its exclusion provisions are concerned, is exceptionally strong, but in effect, it is in some respects weak and ineffectual. The commission says it has discovered several sources of this weakness and it is its purpose to find the others to recommend some effective remedies.

Evasion of Law

One of the most important features of the work is connected with evasions of the law resulting in the importation of excluded classes. Notwithstanding the expenditure of about $500,000 annually to enforce this law the commission finds that it does not prevent the coming of Chinese laborers in considerable numbers.

An extensive investigation is being made into the question of the importation and harboring of women for immoral purposes. The results show that many women are being constantly imported under conditions which amount to absolute slavery. As the results of its inquiries and the evidences it has gathered, there has been a noteworthy

(Continued on Page Three)

M'KINNIE STRICKEN ILL WHILE ON TRAIN

SPRINGS MAN IN SERIOUS CONDITION FOR TIME.

Had to Be Removed from Pullman to Hotel at Goodland. Is Better.

Stricken violently ill at an early hour yesterday morning in a Pullman car on a westbound Rock Island train while on his way home from Kansas city, J. R. McKinnie, one of the most prominent citizens of Colorado Springs, suffered so intensely that his fellow passengers feared he might not survive until the train reached a station where medical assistance could be secured. Mr McKinnie left the train at Goodland, Kan., and his business associates and friends here were apprised of his condition by telegraph. E. C. Sharer and R. P. Davis left yesterday for Goodland, and shortly after their arrival there wired that Mr McKinnie's condition was much improved and that they would return with him to Colorado Springs this morning.

Information Meagre

Information as to the nature or extent of Mr McKinnie's illness is very meagre none having been given in communications from Goodland. Passengers occupying the same Pullman say he was stricken shortly after midnight they having been awakened by the sounds of his suffering. Several times before morning the services of passengers and train attendants were required to minister to him, and he informed them that the pain in his head was almost unbearable.

When the train reached Goodland, shortly after 6 o'clock yesterday morning Mr McKinnie had recovered sufficiently to be removed to a hotel, where he was given immediate medical attention. It was then that he wired his friends here of his illness. Mrs. McKinnie was not apprised of her husband's illness until a late hour last evening.

Has Large Interests

Mr McKinnie is one of the leading capitalists of Colorado, his investments and activities being of more than

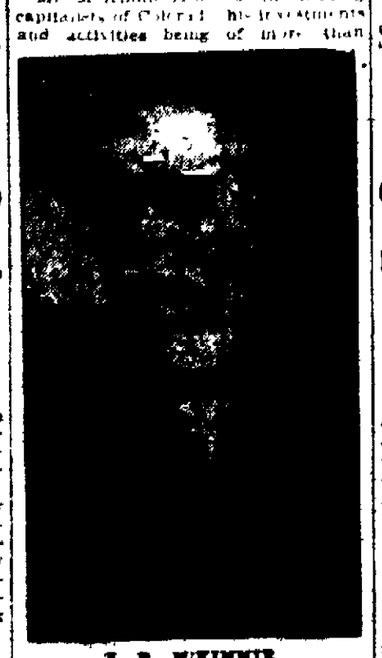

J. R. M'KINNIE

statewide scope. He is a director and heavy stockholder in the Exchange National bank, and former president of that institution. He built the first sugar plant in the state at Grand Junction an enterprise which he and his associates still own. He is also interested in the beet sugar industry at Garden City, Kan. and other points. Mr. McKinnie and his associates recently acquired and sold several thousands of acres of land in the Florida everglades. He also holds extensive mining interests.

DEFENSE IN CARMACK CASE BUYS WITNESS

DR. GLASGOW PURCHASED BY COOPER COUNSEL.

[illegible] He Was Hit

NASHVILLE Tenn March 1—The spectacle of counsel on one side not only selling a witness to the opposition but haggling over the terms, was one of the incidents today in the trial of Col D. R. Cooper, Robin Cooper and John D. Sharpe charged with murdering former United States senator E. W. Carmack.

The subject of the transaction was Dr McPheeters Glasgow a prominent surgeon who had been employed by the prosecution to perform an autopsy on Senator Carmack's body. He did so and reported his findings to the prosecution. He was subpoenaed by the state, but was not used. The defense learned of the autopsy and summoned the doctor.

Dr Glasgow told counsel for the defense that his services as an expert had been retained by the state and that he would not discuss the case except with the attorney general.

Then the state's counsel consulted and Attorney General McCarn proposed that if the defense would pay the state the costs of the autopsy including Dr Glasgow's fee the state would waive its rights. Judge Hart said the defense agreed "to see the goods before it bought" and offered to confer with Dr Glasgow.

To this the prosecutors entered an emphatic veto. "Pay whether you use him or not" they said.

There was another hurried conference and the defense bought the goods in the bag and Dr Glasgow became their witness. The significance of his testimony was that any one of the three wounds was necessarily fatal and that if the senator did not fire the first shots he could not have fired at all.

The other chief witness was S. J. Birning, who claimed to have seen Senator Carmack fingering his revolver and testing the cylinder a few moments before the shooting began.

ONLY ONE FARMER ON JURY

Agriculturalists Have Slight Representation in Standard Oil Retrial—Panel Completed.

CHICAGO, March 1—Only one farmer is on the Standard Oil retrial jury, which was completed in Judge Anderson's court today. He is Roy Cunningham of Belvidere Ill. The preponderance of agriculturists on the first panel of veniremen caused its dismissal at the request of Attorney John S. Miller of the defense. Mr Miller remembered that it was a farmers jury which made possible Judge Landis' fine of $29,400,000. The jury also includes five grocers, a well driver, a retired jeweler, an advertising agent, a tailor, a mechanic and a livestock dealer.

The lawyers will make their opening statements tomorrow. As the witnesses and evidence will be about the same as in the original hearing and the points have been sharply defined it is hoped to conclude the case in two weeks.

COMMISSIONER FAIR ADVISES STREET PAVING

Says Such Improvement In Business District Is a Pressing Need.

GUTTERS IN BAD SHAPE

Declares Cobble Stones Catch and Retain Filth. Submits Annual Report.

The paving of the streets and alleys of the business section of this city, construction of cement curbs and gutters throughout Colorado Springs and crowning of driveways with disintegrated granite are among the salient recommendations made by Street Commissioner T. J. Fair in his report to the Council for the year ending December 31, 1908.

Of the total appropriation of $85,500 for the street department $79,573.23 was expended, leaving a balance of $5,946.67. In addition $3,000 furnished by the street car company was added to the amount expended on the Huerfano viaduct improvements.

Fair's Report.

The report in full is as follows:

To the Honorable, the Mayor and Board of Aldermen—

Gentlemen: As street commissioner of the city of Colorado Springs, Colo., I herewith beg to submit to your honorable body the annual report of the street department for the fiscal year ending December 31, 1908.

This report does not contain the full expenditures of the street department during the past year and the net balance not expended of the appropriation, since the proportion of work performed throughout the city, and [illegible] but not [illegible] the permanent work [illegible] and [illegible] of some.

Salary of street commissioner $1,200.00
Salary of street foreman 1,200.00
Salary of barn foreman 900.00
Street sweeping 2,727.53
Street steam roller 1,372.78
Street ditch boxes 2,087.52
Street ditch cleaning 2,011.75
Street electric sprinkler 3,714.00
Maintenance 8,011.71
Bill street [illegible] 214.10
Cement curb, gutters and boxes 5,022.00
Huerfano street viaduct 16,407.01
Live stock 566.50
Uintah street undercrossing 1,500.00
Platte avenue conduit 527.51
Equipment 796.01
Barn fuel lights etc 160.61
Institute bridge 20.75
Mesa bridge 256.00
Office 573.00
Total [illegible]
Amount furnished Huerfano viaduct C. S. & I. Railway 3,000.00
Net balance of street department appropriation 5,946.67
Total appropriation street department [illegible]

WORK DISTRIBUTED THROUGHOUT THE CITY

Number of blocks laid	173
Number of blocks graveled	126
Number of blocks patched	201
Number of blocks rolled	94
Number of new wood ditch boxes	466

CLAY PIPE LAID

8-in h pipe	472½ feet
10-in h pipe	30 feet
12-inch pipe	1,272½ feet
15 inch pipe	342½ feet
18 in h pipe	130 feet
21-in h pipe	2½ feet

WORK DISTRIBUTED IN EACH WARD

Ward 1	$7,141.56
Ward 2	978.60
Ward 3	1,766.31
Ward 4	1,768.62
Ward 5	1,717.75
Ward 7	2,872.00
Ward 8	2,185.61

PERMANENT IMPROVEMENTS

The permanent improvements constructed in the city during the past year, are as follows:

Huerfano street viaduct, concrete walks, oak floor etc.
Uintah undercrossing
East Platte avenue conduit.
Mesa bridge asphalt floor
Bijou street viaduct floor
Las Vegas street bridge floor
Disintegrated granite, 13 blocks at $401.72 per block
Pump station, motor etc., for sprinkling $1,120.56.
Cement cross walks 27,006 square feet
cement ditch boxes 9,114 square feet at an actual cost of 14.8 cents per square foot
Cement cross walks contract, 27 square feet 25 cents per square foot
Twenty-six horses and mules fed at per month $14.44 per head
Twenty-six horses and mules shoeing at per month, $1.70 per head.

In conclusion, I desire to call your attention to the fact that this department has endeavored to make all improvements such as ditch boxes, cross walks, bridges and conduits of a permanent nature which while costing a little more in cement than in wood greatly reduces the cost of maintenance in future years thus effecting a vast economy from year to year.

RECOMMENDS PAVING

I am a firm believer in permanent improvements, and sincerely hope in the near future to see all the business portion of the streets and alleys in the city paved. I also have great faith in disintegrated granite for street surfacing outside the fire limits. In my humble opinion there is no improvement that would add more beauty to the city than the continuation of the street paving.

(Continued on Page Two)

RENEWED EFFORTS TO FORCE LEGISLATION THROUGH

Situation Is Discussed by Chairmen of Powerful Committees in Conference.

NO AGREEMENT REACHED

Democrats Grow Nervous as Time Grows Short. Something Wrong With Direct Primary Bill.

Special to The Gazette

DENVER, March 1—Nearness to the time when all will be over for the Seventeenth general assembly has caused the forming of the usual combinations to force through the matters that are vital with those interested, and one of these was made this morning in the house, the meeting being held in the speaker's room. Present were five members, all chairmen of powerful committees. These were Hills, chairman of the committee on appropriations, J. A. Whiting, judicial affairs, C. W. Pollard, printing, J. W. Dowd, roads and bridges, and T. M. Howell, corporations. They have all been friends of Speaker Lubers, so he is accused of having been a silent partner. Members of the combine admitted they had talked of certain bills but denied any agreement. Mr. Hills did say: "About fifty fellows with a running [illegible] hour [illegible] an [illegible] given. It is about time for [illegible] to [illegible]."

[illegible]

A lively [illegible] between [illegible] Howell [illegible] the [illegible] [illegible] but not likely to [illegible] [illegible] in control [illegible]

The [illegible] to invest [illegible] afternoon, [illegible] senators [illegible] These are [illegible] Groves, [illegible] publicity [illegible] committee [illegible] was [illegible] vote to [illegible] his [illegible]

[illegible] W. [illegible]

Something is [illegible] primary bill [illegible] ing in the [illegible] The enemies of the [illegible] satisfaction with it, as it [illegible] which is a [illegible] to the [illegible] A report was in [illegible] mitting to [illegible] of the [illegible] made [illegible] was [illegible] of the direct primary [illegible] providing for [illegible] make the [illegible] Hicks [illegible] taken [illegible] and reading [illegible] question [illegible] will be submitted to [illegible] court for an opinion in its [illegible] Little [illegible] was done by either house, both being torn by the Democratic [illegible] In the house, all afternoon was [illegible] the bill providing for a [illegible] guarantee law.

FRANCHISE QUESTION UP NEXT THURSDAY

CITY AWAITS AGREEMENT BY RAILWAY COMPANIES.

Officials of Displeased Corporations Fail to [illegible] at Conference Yesterday.

As a result of the failure of the street car company and Santa Fe railroad to "get together" at their conference yesterday on the disputed question as to the cost of maintenance of the safety device at the proposed grade crossing at Fontanero street, the City Council last night postponed to next Thursday night all action on the franchise ordinance submitted by the street car company. Alderman Hosman, chairman of the committee on public grounds and buildings suggested that the Council take definite action "one way or the other" at this adjourned meeting, in order that the two companies may know that they will have to take definite action, or else the street car company's franchise will not be granted.

Public Comment.

Many citizens were present at the Council meeting last night, expecting that action would be taken on the franchise and [illegible] briefly, but it was agreed by both the Council and the citizens generally, that a public conference in behalf of the whole will be held as soon as the two corporations come to [illegible] Attorney C. W. Delph, [illegible] Smith [illegible] that this conference be held [illegible] withdrew his [illegible] vote.

(Continued on Page Two)

NEWSPAPER ARCHIVE®

This Week's Jewelry Bargains

Gold-Filled Jewelry, hundreds of pieces, including cuff links, brooches, scarf pins, chains, fobs, regularly up to $2.00; this week only.....50c

Diamond rings, brooches and scarf pins, worth up to $25.00 .....$10.00

Other Diamonds in proportion. Elgin, Waltham or Hampden Watches, warranted good timekeepers $3.25

17-Jewel Watch, this week $8.00

We still have Unredeemed Overcoats on hand.

M K Myers

23 E. Kiowa St.

Money to Loan on All Valuables.

The Leader

106 E. Cucharas St

New Shirt Waist Sets, 25c to $1.00 each.
New Scarf Pins, 25c to $1.00 each.
Pearl Cuff Buttons, 35c to $1.00 pair.
New Neck Chains, 15c to $1.50 each.
New Hat Pins, 10c to $1.00 each.
Silk Lisle Vests, 35c.
Collar Holders.
Beauty Pins
Back and Side Combs.
Fancy Collars
New Hats.
Shirt Waists.
Corsets.
Muslin Underwear.
AT PRICES THAT MAKE FRIENDS.

The Leader

SUNDRY CIVIL BILL PASSED BY SENATE

CARRIES APPROPRIATIONS AGGREGATING $139,000,000.

Includes Amendment Authorizing Expenditure of $40,000 for Remodeling Office Building.

WASHINGTON, March 1.—The sundry civil bill, appropriating $139,000,000, and the military academy bill carrying an appropriation of $2,541,000, were passed by the Senate today. The former was passed just before adjournment today with amendments securing $40,000 for remodeling the White House office building to give additional room for the President and $25,000 for traveling expenses for the President.

Mr Hale explained the latter provision by saying that should the President's salary be raised, the provision for traveling expenses would be stricken from the bill.

On motion of Mr Foraker, an amendment appropriating $120,000 to pay the Roman Catholic church in Porto Rico for property in Porto Rico was adopted.

The authorization of an additional issue of $30,000,000 of Panama canal bonds was stricken out on protest of Senator Clay, who criticised the excessive cost of the canal.

An amendment by Senator Carter was adopted placing the control of the United States military prison at Fort Leavenworth under the board of commissioners of United States soldiers homes with instructions to submit reports on the financial affairs of the prison annually to the secretary of war.

SALT LAKE CITY, Utah, March 1.—The right of eminent domain under certain limitations was conferred upon smelting companies by the passage of a bill in the legislature today. Smelters may secure the condemnation of agricultural land within a radius of four miles provided they already own 75 per cent of the territory affected. The act applies to counties of less than 20,000 population. It is intended to reduce friction between the smelting companies and the farmers because of smoke damage.

Locomotor Ataxia

"I suffered intensely from Locomotor Ataxia, and Dr Miles' Anti-Pain Pills gave me great relief. I have taken them for a long time, and some people say they are not good for me. Well, maybe not, but they relieve my pain and I will take them as long as they continue to do so. Anti Pain and Nerve and Liver Pills keep me up and I assure you I am thankful for that."
JACOB HIRGEL, Covington, Ind.

Many persons who suffer constantly from chronic diseases find great relief by the use of Dr. Miles' Anti-Pain Pills, and after several years use say that they have in no way injured them or created a habit.

The first package will benefit. If not, the druggist will return your money.

MAY VOTE DIRECT FOR PRESIDENT

SUCH IS PLAN PROPOSED BY CERTAIN SENATORS.

Public Sentiment May Require Change in Constitution—Taft Faces Census Problem

(By Sheldon S. Cline.)

Special to the Gazette

WASHINGTON March 1.—Three United States Senators and two members of the House of Representatives had lunched together the other day in the Senate restaurant. With the possible exception of one member of the party, none would be classified as 'radical.' Two of the Senators belong to the ultra-conservative school.

Conversation turned to the question of electing Senators by direct vote. Except one of the House members, all declared themselves opposed to the plan on principle, but they all agreed that public sentiment in time probably would force a constitutional amendment taking the choice of Senators out of the hands of state legislatures. It was pointed out that in a number of states the direct primary already has done this to all practical purposes, and there was no dissent from the opinion that it would be better to make direct choice of Senators constitutional than to have them directly chosen in contravention of the plain intent of the organic law.

Change in Constitution

So far the conversation had been interesting, but nothing startlingly novel had been advanced. The startling suggestion came from one of the Senators, probably the most conservative one of the trio. He declared that if ever the constitution were amended with respect to the election of senators, it also should be changed to provide for the direct election of the President and Vice President. The present system, he declare, was neither flesh, fish nor fowl. Popular opinion had compelled the amendment of 1904, under which electors vote for both President and Vice President, so that, as a matter of fact, only four presidential elections were conducted under the plan devised by the framers. The growth of the political party and the institution of the party nominating convention had wholly wiped out the spirit of constitutional election, leaving only the husk of empty form. The intent of the framers of the constitution having been set aside by the popular will, the senator could see no good reason why the form should be maintained. In eight presidential elections the successful candidate has failed to receive a majority of the popular votes cast, and three of our presidents, John Quincy Adams in 1824, Rutherford B. Hayes in 1876, and Benjamin Harrison in 1888, actually failed to receive a plurality. The Senator argued that as the election of the President is now by popular vote by states, the constitution ought to be changed so that it would be by the popular vote of the country as a whole.

Taking of Next Census.

One of the first things President Taft will have to undergo after assuming office on March 4 will be a "sounding out" as to how he will regard a reenactment of the bill providing for the taking of the next census, leaving then bulk of appointments to be made upon recommendation of Senators and Representatives. This is the bill President Roosevelt vetoed because it did not provide for the holding of competitive examinations for census places.

If President Taft is disposed to look with tolerant eye upon this effort of Congress to hold on to the little of patronage it has remaining, the bill will be re-enacted in its present form. If he insists upon the competitive examination feature Congress will have to yield, as a careful canvass has demonstrated that not enough votes can be mustered to override a veto.

ROOSEVELT IS EQUAL TO WASHINGTON AND LINCOLN

Will Be So Regarded by Future Historians, Taft Declares.—An Appreciation

NEW YORK March 1.—President-elect Taft according to the American gave that paper a statement containing the following appreciation of Theodore Roosevelt:

"It is difficult for one with the depth of affection that I feel for Theodore Roosevelt, to give a judicial estimate of the man but I believe that when the historian 25 or 50 years hence shall describe his administration and the influence that he has exerted as the chief magistrate of the country, he will accord to him a place with Washington and Lincoln, and that he will treat him, as we are prone now to regard Washington and Lincoln, as providentially raised up to meet an exigency in the country's history that was only less important than the Revolution and the Civil war."

LUCKY BALDWIN DEAD

LOS ANGELES, March 1.—E. J. (Lucky) Baldwin, died at his home at Arcadia, on Baldwin's ranch at 7 o'clock this morning after an illness of several weeks. He was 81 years of age.

No man identified with horse breeding and the racing of thoroughbreds was more widely known throughout the country than E. J. (Lucky) Baldwin. Even the weight of his 81 years did not suffice to diminish his interest in the turf matters, and while horses bred by his trainers were winning races on distant tracks the owner of the vast estate near Los Angeles lived the luxurious life of an old Spanish don, with an army of employes and retainers on his great ranch, which has become one of the show places of Southern California.

PHILADELPHIA, March 1.—The annual report of the Pennsylvania Railway company for 1908, made public tonight, shows a decrease in gross earnings compared with the preceding year of $62,446,722, and a decrease in net earnings of $7,436,297.

To go with the gold slippers which have sprung so suddenly into vogue, there are [illegible]

Remarkable New Spring Suits at $25

For You, Madame, With a Proper Desire to Save

It is no great art to provide style in a hundred-dollar garment. Almost any one can do that. But to make a woman who wears a $25.00 suit look notably well dressed is to use a far greater achievement.

We have provided a range of Suits at $25.00 which beggars description—an assortment which for quality, variedness and style knows no parallel. Not a woman or miss that cannot be fitted in one or more of these elegant suits. In fact, we make a specialty of catering to the overly large woman—sizes being as large as 47.

The style creations cover a vast range that is, variety is the keynote and that which is most becoming is correct & stylish.

Now for the materials. Shepherd plaids, novelty striped worsteds, fancy cheviots, plain serges in black and colors, worsteds with two kinds of narrow stripes—a very beautiful creation, self-plaid worsteds, self striped panamas with white linen collars and cuffs, and the new satin berber—an extremely fine, soft finished, light weight, all wool fabric with a small inwoven stripe. Without an exception they are messaline silk lined throughout.

Anent the colorings and trimmings. You will find black, navies, light and dark blues, taupe, and such new shades as silver grey, mustard, ashes of roses, sage green, bisque and goblin blue. Trimmed with Bengaline silk, satin, braids, self-buttons, bone buttons and jet buttons. Some have Persian and medallion collars and cuffs.

Extra! White serge and worsted suits. We made an extra effort to provide, this season, a truly comprehensive showing of those delightfully cool and comfortable plain white serge and worsted suits. Some have self and delicate shade stripings and others show narrow black stripings against a white ground. They, too, are priced at $25.00.

Come, even though you have no thought of purchasing. Our salesladies will be pleased to show you this very superior line of suits we offer at $25.00 each.

$25.00 — Kaufman's — $25.00

March Style Books Free — EVERYTHING FOR EVERYBODY — Buttons Made to Order

MAYOR SHALL NAME ALL EMPLOYES OF CITY

(Continued From Page One.)

have five captains. He cited as an illustration the care of a steamship with a captain of motive power, a captain of navigation, etc. If the navigation wanted full speed the motive power official might object to the expense of additional fuel, thus causing discord and bring progress to a standstill.

"We are framing five units in the five administrative departments of this city," said Mr Hall, "and what we should seek, in my opinion, is a unifying influence to bring together these units. Somewhere in the municipal aggregation there should be one head. It doesn't matter what we call that head but there should be a central, directing personality.

"Again it has been said that the Mayor should be the head of the water system because it is the most valuable asset and most important division of city government. Some of us have apparently lost sight of the fact that the department of public order and safety is the most important department of any government—it is what governments are for.

Hands Would Be Tied

If the Mayor is not made the head of the fire and police department and if as the chief officer of this city sworn to execute the laws he has not the power to appoint the policemen and firemen how can he execute the laws? I can see how he might readily be made laughing stock if he tried to exercise authority over men over whom he has not power of appointment or removal. What would he do in case of an emergency, such as an attempted lynching or what not?

"On the other hand if the Mayor, acting on recommendations of the various commissioners, has the power of appointment of appointees with special emphasis on those in the fire and police departments, owe their positions and hence their loyalty and obedience, both to the commissioners of the respective departments, and to the Mayor as well."

Chinn Opposes Scheme.

Mr. Chinn took the position that since the convention has gone on record as favoring a commission form of government, it should adhere strictly to that plan and should have each commissioner take charge of his respective department.

He said in part:

"The Mayor should have charge of his own department, with one other commissioner in charge of each of the four remaining departments. Let each man be a specialist and control his own department. Let us not have a Mayor who is a jack of all trades. A Mayor can't be a good, big policeman and a good doctor and everything else required of him if he takes charge of all appointments.

"Mr Hall's amendment, if adopted, will result in an evasion of responsibility—just what we are trying to avoid. Suppose the proper results are not obtained in a department? The commissioner will say that he is not to blame because the Mayor appointed the officials, and the Mayor will evade the blame by pointing out that although he appointed the officer or officers in question he was obliged under this clause to appoint only from recommendations of the commissioners.

"This amendment provides for a continuance of the present system of government in the matter of the appointment."

Lunt Supports Hall

Mr Lunt heartily supported Mr Hall's measure. He said that every one of the many people with whom he has talked on the subject has expressed a wish that the Mayor be at the head of the administration. In answering Mr Chinn's argument regarding a continuance of part of the old system of government Mr Lunt pointed out that there are many good points about the present method and that the convention should not be ashamed to incorporate them in the proposed charter.

Mr Harman spoke against the measure, and Mr Kisler followed with a brief speech in its support, especially favoring the method by which the Mayor, with the recommendation of the commissioners, is to make appointments.

Other members gave their views, and on being put to a vote, the amendment carried, 11 to 6.

The convention then unanimously adopted Mr. Chinn's amendment empowering the Council to remove any officer or employe, on vote of four of its members.

Limited Veto Power.

An amendment by Mr. Lunt, giving the Mayor veto power in appropriation ordinances, was also unanimously passed. The convention last week struck out a section of the revision committee's report giving the Mayor general veto power, but yesterday readily saw the point of Mr. Lunt's suggestion as to the value of this restraining influence in the case of ordinances appropriating money. The amendment, as passed, is as follows:

"In ordinances making appropriations the Mayor may veto any or every item therein but such veto shall extend only to the items so vetoed, and those which he approves shall become effective, and those which he disapproves shall not become effective, unless passed over his veto by a vote of four members of the Council."

The section fixing the method of appointment will prove of great benefit to the various standing committees now preparing reports, since all these reports have reference to the method of appointment. Another section giving this city all possible power, and which will do away with much red tape in the designation of city powers in these various reports, was passed yesterday on recommendation of the revision committee, as follows:

City's Powers Defined

"The city shall have all powers, privileges and functions which, under the constitution of the state, have been or could be granted or exercised by any city of the first class."

Minor corrections in the report on the charter, which were suggested by the revision committee, were made yesterday.

The convention adopted two sections of another report of the revision committee definitely dividing the executive and administrative powers of the city into five departments. This is in line with a report of the special committee appointed some time ago to investigate the present method of city administration.

The Five Departments.

The report as adopted is as follows:

SECTION I.

1. The executive and administrative powers, authority and duties of the city, not otherwise herein provided for, shall be assigned to five departments, as follows:

No 1—Department of water and water works.
No 2—Department of finance and revenue.
No 3—Department of public safety.
No 4—Department of public works.
No 5—Department of public health and sanitation.

SECTION II.

1. The City Council shall determine and assign the duties of the several departments, subject to the provisions of the preceding section, shall prescribe the duties of officers and employes, may assign particular officers and employes to one or more of the departments, may require an officer or employe to perform duties in two or more departments, and may make such other rules and regulations as may be deemed necessary or proper for the efficient and economical conduct of the business of the city.

Special Order for Today.

The third and last section of this report which provides that the Mayor shall be head of the department of water and water works, was made a special order of business for today, in order that full discussion may be held on the question.

Another report which was made a special order of business for today is that of the committee on public utilities and franchises. Among the reports which will be submitted this week are those of the committees on water and waterworks, initiative and referendum, elections, health, finance and public works.

Mr. Grimes announced that he had been called east, and formally authorized President Beldomridge to sign his name to the charter when drafted, if he (Grimes) is not back in time.

The convention adjourned to 4 o'clock this afternoon.

Foley's Honey and Tar cures coughs quickly, strengthens the lungs and expels colds. Get the genuine in a yellow package. Sold by all druggists.

Piles Quickly Cured at Home

Instant Relief. Permanent Cure. Trial Package Mailed Free to All in Plain Wrapper.

Piles is a fearful disease, but easy to cure if you go at it right.

An operation with the knife is dangerous, cruel, humiliating and unnecessary.

There is just one other sure way to be cured painless, safe and in the privacy of your own home—it is Pyramid Pile Cure.

We mail a trial package free to all who write.

It will give you instant relief, show you the harmless, painless nature of this great remedy and start you well on the way toward a perfect cure.

Then you can get a full-sized box from any druggist for 50 cents, and often one box cures.

Insist on having what you call for. If the druggist tries to sell you something just as good, it is because he makes more money on the substitute.

The cure begins at once and continues rapidly until it is complete and permanent.

You can go right ahead with your work and be easy and comfortable all the time.

It is well worth trying.

Just send your name and address to Pyramid Drug Co., 92 Pyramid Building, Marshall, Mich., and receive free by return mail the trial package in a plain wrapper.

Thousands have been cured in this way, painless and inexpensive way, in the privacy of the home.

No knife and its tortures.
No doctor and his bills.
All druggists, 50 cents. Write today for a trial package.

BONE-THROWERS LOSING THEIR JOBS

SOUTH AFRICAN NATIVES BECOMING CIVILIZED.

Witch Doctors and "Offended" Ancestors Giving Way to Modern Methods.

The following letter was received by the publisher of the "Naledi Ea Lesotho," a paper published in the Basuto language at Mafeting, South Africa, and translated by him and forwarded to the Chamberlain Medicine Co., Des Moines, Iowa. "Since I subscribed to a newspaper I have found true health. I have forsaken bone-throwers because I am tired of them. When a child is sick they say it is bewitched and that its ancestors have caused its illness because of some duty which its parents have failed to do towards it, and they say you must slaughter a sheep and anoint the child with its blood. I do not believe this any more because I have found a medicine in the newspaper. I can swear that in case of colds and whooping cough, which does so much harm to children, I have never found Chamberlain's Cough Remedy to fail. I advise you to buy it now and you will never have occasion to go to bone throwers, who are bound to say that the cause of this illness is witchcraft, doctors or offended ancestors and you have to slaughter a sheep to drive away the sickness and pay to have your house witch-proof even before your child is cured."

(Signed) F. MOSHEALE, Witness, O. R. G.

FRANCHISE QUESTION UP NEXT THURSDAY

(Continued From Page One.)

indefinite status of the whole proceeding.

The city officials are exceeding anxious to have the corporations come to some understanding, in order to get started and ascertain the views of interested property owners, both regarding the proposed Pikes Peak avenue subway and the proposed extension of the street car company's car lines.

No Agreement Reached.

No settlement was reached at the conference yesterday morning between officials of the two companies as to the cost of maintenance of the safety switch proposed for the Fontanero grade crossing between the Santa Fe tracks and the projected street car line. General Superintendent H. W. Sharp of the Santa Fe, President D. H. Rice and Superintendent B. M. Lathrop of the street car company, together with President C. T. Fertig of the City Council, discussed the question, but Rice and Lathrop refused to recede from their stand and would not agree to meet the Santa Fe officials half way and pay one half the annual cost of maintenance of the safety device. Superintendent Sharp of the Santa Fe, who had full power to make plans for the company, left this city yesterday, and the matter is now up to the street car company. President Rice of the latter company, who is also an executor of the Stratton estate, will take up the question with the two other executors of the estate, and they may agree to aid the Santa Fe company in settling the disputed point.

TO CURE A COLD IN ONE DAY
Take LAXATIVE BROMO Quinine Tablets. Druggists refund money if it fails to cure. E. W. GROVE'S signature is on each box. 25c.

WILL FIGHT JOHNSON IF HE CAN GET IN CONDITION

CHICAGO March 1.—"I will fight Jack Johnson for the heavyweight championship of the world, if I am able to get into condition to do myself justice," said James J. Jefferies, who stopped off on his way to New York today.

"The story from Omaha that I said I would fight Jahnson as soon as I finished my vaudeville engagement is not true," continued Jeffries.

"I never have said definitely I would fight Johnson and I am not ready to do so now. My future depends on my ability to get into condition and I am not certain yet whether I will be able to do myself justice if I return to the ring. I must have more time to analyze my condition before I will make any definite plans."

Jeffries appeared to be in excellent condition but somewhat heavy. He was accompanied by Mrs. Jeffries and Sam Berger, his sparring partner.

CENTENARY OF POE BIRTH CELEBRATED

AUTHORS CLUB, LONDON, PAYS TRIBUTE TO IMMORTAL.

Conan Doyle Claims Inspiration for His Detective Stories to Famous Author

LONDON, March 1.—A brilliant company gathered tonight at a banquet at the invitation of the Authors club to celebrate the centenary of the Edgar Allen Poe birth. Sir Arthur Conan Doyle presided and was supported by Ambassador Reid and Mrs Humphrey Ward, many leading British authors and a large number of American residents of London. The speeches, which were delivered by Ambassador Reid, Sir Conan Doyle, Captain Poe, Charles Garvice, the novelist, and Francis Henry Gribble, the critic, were interspersed with recitations of Poe's poems. Sir Conan Doyle paid a glowing tribute to Poe's work, saying "it is irony of fate that he, as he said he should, died in poverty, for if every man who wrote a story which was indirectly inspired by Poe, were to pay a tithe toward a monument, it would be such as would dwarf the pyramids." The speaker credited the inspiration for his own detective stories to Poe.

Ambassador Reid said the intense of the celebration was quite in keeping with Poe's career.

"Everything came to him too late in life as in death, especially in his own country," said the ambassador.

"Even when good fortune seemed ready to press itself upon him more than once during his life, his temperamental waywardness, his irresponsibility kept him from appreciating the opportunity until it was too late. Now long after his unhappy death and long after the English and French literary tribunals have accepted him as one of the immortals, his countrymen yet await even beyond the century to place him with their other literary figures some surety far smaller, in their hall of fame."

FIRE DESTROYS FAMOUS RENO GAMBLING HOUSE

RENO, Nev. March 1.—Fire starting about 3 o'clock today, it is supposed from an overheated flue in an upper room of the Arcade hotel on Commercial street, quickly communicated to the Palace hotel and gambling house owned by Jim May, on the corner of Commercial and Center streets, and in an hour the old landmark and notorious gaming place was level with the street and the Arcade hotel a mass of smouldering ruins. The Washoe saloon and restaurant, adjoining the Arcade on the west, was completely wrecked and contents destroyed. The loss will approach $100,000, partly covered by insurance.

The Palace gambling house was one of the oldest and most noted of resorts in the entire west. It has been the scene of many spectacular plays, one of the most noted being made by its present owner, Jim May. One night two years ago, after a run of hard luck, May finally put a thousand dollar bid on No 4 on the roulette wheel and won $55,000. In lieu of cash he was given an interest in the games, since which time he has acquired the building.

Ingredients of Ayer's Hair Vigor: Sulphur, Glycerin, Quinia, Sodium Chloride, Perfume. Sugar, Water, [illegible]

Anything injurious in Ayer's Hair Vigor? Ask your doctor.
Anything of doubtful purity? Ask your doctor.
Will it stop falling hair? Ask your doctor.
Will it cure dandruff? Ask your doctor.

Does not Color the Hair

NEWSPAPER ARCHIVE®

ARE YOU IRISH?

Come in and see our St. Patrick's day postal cards. We have the prettiest and wittiest cards for this day. Come in while assortment is good.

Whitney & Grinwood

20 N. Tejon St.

"YOUR" CHOICE

On our one-priced tables you will find many pieces of China that are useful. Perhaps you want something at a certain price. Look over our display on the 10c, 25c, 50c and $1.00 tables.

Visitors invited.

Van Steenbergh & Hurst
122 North Tejon St.

YOU BUY

Coal to Burn

We will prove that

Burnam Coal Burns

IF YOU

PHONE 316.

Office 127 E. Pikes Peak.

City Briefs

INITIATE BIG CLASS—Colorado Springs lodge No 39, Homesteaders, will initiate a big class at Odd Fellows hall next Monday evening.

NEW ENGINES—The Rock Island railroad has ordered 22 locomotives from the American Locomotive company Part of the new equipment will be used on the Colorado line.

SUNDAY FORUM—Y M C A work was discussed at the meeting of the Men's Sunday forum (colored) Sunday. Charles B Hall secretary of the Y M C. A was the principal speaker

MCCARTY PROMOTED—M L McCarty has been promoted from a clerkship in the Rio Grande freight department to assistant ticket agent at the Rio Grande-Rock Island passenger depot

REALTY SALE—H C Richey has bought parts of lots 1 and 2, block 18, Hastings Eighth addition from the Hastings-Allen Realty company for $375

KLECK - SCHMIDT WEDDING—John I Kleck of Denver and Mrs Sarah E Schmidt formerly of this city were married a few days ago in Lincoln Neb The groom is a well-known business man of Denver

UNKNOWN MAN BURIED—The body of the unknown man who was killed by a Santa Fe train near Hulls station Sunday afternoon was buried yesterday by Coroner D F Law in the potters field Nothing was found by which the man could be identified

CRITICALLY ILL—John F Rougert, 60 years old a pioneer of Colorado Springs is critically ill at his home 316 South Tejon street and it is feared that he may not recover He was stricken by a complication of diseases early in December and has been confined to his bed for the last two weeks

COMPLETE CHURCH REPAIRS—The auditorium of the First M E church which was damaged by fire last September has been repaired and will be occupied again next Sunday by the congregation Two new exits have been made one from the gallery into the auditorium and one from the gallery onto North Nevada avenue

BEGIN WORK—The work of remodeling the new Appel store, corner of Kiowa and Tejon streets, has been started The south front of the building formerly occupied by Kingsley Hallou will be added to the Appel store which will be ready for occupancy April 1

Foley's Kidney Remedy will cure any case of kidney or bladder trouble that is not beyond the reach of medicine Cures backache and irregularities that if neglected might result in Bright's disease or diabetes Sold by all druggists

F. N. ROGERS LOSES HIS LIQUOR LICENSE

(Continued From Page One.)

case of damage suits resulting from poor sidewalks

Cancels Contract.

A resolution by Hosman canceling the contract of A Smith dated September 25, 1908, was also passed Smith contracted to install delinquent sidewalks, but all the work was not done within the prescribed time.

On motion of J Hill, J C Wallace was awarded the contract for the installation of delinquent sidewalks advertised for this year Wallace and two other contractors all put in equal bids, but Wallace was given the work on account of the trouble and expense to which he was put in the preliminary work for the construction of the proposed public comfort station, which was stopped by injunction proceedings

Auctioneers Protest.

Final passage of the auctioneer's ordinance, which has been printed, was delayed at the request of C H Wyman and Auctioneer Banks, who asked that the ordinance be held over until next meeting, in order that they may present their side of the question The ordinance provided that all auctioneers shall pay a fee of $20 for the first day and $10 for each subsequent day The measure was referred back to the ordinance committee and Chairman E W. Frost requests that all interested persons confer with this committee before the next regular meeting of the Council

Reports of officers were referred to the finance committee

The Council adjourned to next Thursday to take up the franchise ordinance relating to the proposed extension of the lines of the street car company

Pank Foolishness

"When attacked by a cough or a cold, or when your throat is sore it is rank foolishness to take any other medicine than Dr King's New Discovery says C O Eldridge of Empire Ga I have used New Discovery seven years and I know it is the best remedy on earth for coughs and colds croup and all throat and lung troubles My children are subject to croup but New Discovery quickly cures every attack" Known the world over as the King of throat and lung remedies Sold under guarantee at all druggists 50c and $1 00 Trial bottle free

TWO BASKETBALL GAMES

Rovers Defeat Giants and Drill Stars Defeat Central Business College Team

In a spirited contest, which aroused the spectators to a high pitch of enthusiasm the Rovers defeated the Giants by a score of 24 to 22 in the city league basketball series at the Y M C A gymnasium last evening Steninger for the Rovers and Siddons and Ellingwood for the Giants did the stellar work

The second contest was exciting until near the close when the Deaf and Blind school team took the lead and scored the winning points defeating the Central Business college by a score of 22 to 18 Brooks and Roller for the institute and Hawkinson for the business college played the strongest game

The lineup

Institute		Business College
Brooks	right forward	Heckner
Collins	left forward	Hawkinson
Roller	center	Fair
Fraser	right guard	Cory
Shaner	left guard	Chase

Bates referee Curtis umpire Hall timekeeper

Rovers		Giants
Ritter	right forward	Siddons
Sirean	left forward	Ellingwood
Steninger	center	Griffin
Wilhelmi	right guard	Mullaney
Little	left guard	Berry and Chapman

Curtis referee Hawkinson umpire, Hall timekeeper

NEW MEXICO WILL REPLY.

ALBUQUERQUE, N M, March 1 — The territorial assembly, now in session at Santa Fe, this morning passed a resolution calling for all papers and charges presented to the Senate commission in objection to the statehood bill This action is taken that the people of New Mexico may have an opportunity to refute the charges of corruption made against them The resolution was sent to the Senate where it was referred to the committee on judiciary.

WRESTLING IS AGAIN ATTRACTING NOTICE

SPORT MORE POPULAR THAN FOR MANY YEARS.

Hackenschmidt-Gotch Match Revived Interest to Great Extent. Respin Reviews History.

By Frederic J. Haskin.

No sport in recent years has received a more sudden revival than that of professional wrestling Just at the time when the game appeared to have run its last course, and to be under an ineradicable stain it came to life and is now attracting more attention than at any time in the past 15 or 20 years

The greater part of the credit for this resurrection was due to the wonderful stories sent out from London about Hackenschmidt, "The Russian Lion," who was described by the enthusiastic reporters as the most wonderful specimen of physical manhood and prowess alive. At once the question arose "If this Russian is such a marvelous being, is there no American who can beat him?"

The attempts to answer that question in the positive resulted in the present activities on the mat At that time Tom Jenkins was the acknowledged American heavyweight champion, and he met Hackenschmidt at Madison Square Garden on May 4, 1905 In this, his first American engagement, Hackenschmidt more than fulfilled expectations Although some twenty or thirty pounds lighter than Jenkins he handled the American with the utmost ease, and defeated him in such short order that there was none of the usual talk of a return match

Gotch Popular

Subsequently, Frank Gotch, the American farmer from Humboldt, Iowa, who was born April 27, 1878, is five feet eleven and a half inches in height and weighs 210 pounds, defeated Jenkins and won the American championship Gotch's victory was exceedingly popular, not only because of his own pleasant personality, his square dealing and his failure to demand extortionate prices for his services, but because the sporting element felt that a man of his marked ability, and in the height of his career, was just the wrestler to bring back the laurels carried away by Hackenschmidt

These hopes were justified when Hackenschmidt returned to the United States, and after a short tour lost to Gotch at Chicago on April 4, 1908. There was no fall, but Hackenschmidt deliberately resigned after more than an hour of rough work while both were on their feet He claimed that the "farmer boy" had used unfair tactics and had gouged his opponents eyes with his fingers, but this excuse was not accepted Gotch recently returned from London, where he went to arrange another match, but Hackenschmidt and his English advisers demanded such unusual conditions that the American returned in disgust.

Woods Full of Wrestlers.

Now the woods are full of wrestlers. Almost every big city has its own local favorites, besides importing men from other places One strange exception is Philadelphia. The Quaker City has not taken kindly to the "grapplers" as wrestlers are frequently called, for many years Philadelphians do not patronize the professionals, but give more or less support to the amateurs The game just now is strongest in the middle west Nearly all the big matches in the past few months have been held at the Chicago Athletic association This club has become the Mecca for Yussif Mahmout, the Bulgarian Raubi de Rouen, the Frenchman, Seigfried, "The German Oak" and a small army of other grapplers from various countries who are bound for the new world

It would surprise many to know of the large number of wrestling enthusiasts in Kansas City, which place is bidding for the match between Gotch and Mahmout for the world's championship by offering a purse of $10,000 Toledo, Columbus Indianapolis, Cleveland and many smaller cities have numerous devotees of the game Buffalo is another stronghold of the game Across the Canadian border, Montreal is famous for supporting wrestling Annual tournaments lasting several days are held there

Crookedness Responsible.

Crookedness was responsible for the long eclipse of wrestling, and seems destined to again cause it to decline in popular favor There is no sport, unless it be foot racing, in which it is easier to deceive an expert. Even the most practiced eye cannot tell with certainty whether a man by his science or strength broke a dangerous hold, or whether the other man deliberately allowed him to escape The "grafters" in the game became so well aware of this that few honest matches were made among them The public was so often deceived that patronage fell away to nothing, and many of the wrestlers had to do real work with a pick and shovel

This crookedness is as old as wrestling itself A familiar instance, but one seldom considered in that light, was the match between Jacob and the angel, described in Genesis XXXII. 24-29 They wrestled all night, and "on the level," we infer As man to man they struggled But, when the first streak of dawn touched the east and it was necessary for the angel to be on his way, he brought into play his supernatural power as opposed to Jacob's mere human ability. He touched the hollow of Jacob's thigh, and the thigh bone came out of joint. Then Jacob made a record for gameness that will last forever With his thigh out of joint he refused to quit and finally made the angel tell him what he wanted to know Had Hackenschmidt's courage been as great as Jacob's, he might still have been the world champion

Curious Historical Record

A curious historical record of a wrestling match that may have been contemporary with Jacob's doughty contest with the angel, was connected with a large stone which formerly stood on the site of the present city of Singapore Malay Peninsula The stone was inscribed in characters so archaic that students had little idea what they meant, but tradition said it marked the spot where two famous champions wrestled to the death for the chieftainship of the surrounding territory The ancient monument was of intense interest to archaeologists and philologists, but a young English engineer, finding it in the way of some improvements he was making, blasted it to pieces

An ancient device among crooked wrestlers, which is still sometimes used by the naked thieves of the far east, was to cover themselves with oil This makes it almost impossible to get a hold, and it is strictly forbidden by the modern rules Yet prohibition does not always prohibit By industriously and vigorously rubbing himself with oil or a similar compound just before going into the struggle, and then carefully applying a coarse towel, the evidences of the subterfuge will disappear until the wrestler begins to perspire Then the oil will ooze out of the skin and the other fellow is in the position of a man trying to hold an eel When a wrestler finds himself handling an oily rival, and the referee will not allow a claim of foul, his seconds, usually manage to slip him a handful of powdered rosin, which roughens the hands and enables him to get a grip on the slippery epidemic of his crafty opponent

Ashes Overcame Oil.

In connection with this oiling scheme, a good story is told of the time when Billy Muldoon, now owner of the health resort at White Plains New York, which restored Elihu Root's rundown constitution, was wrestling the famous "Jap" who came to this country some twenty years ago The Jap had been most thoroughly and artistically rubbed with some sort of a greasy substance which came to the surface in a few minutes and made the American's efforts to hold him look foolish None of the seconds had thought to bring rosin for such an emergency Muldoon seemed doomed to defeat, when a genius in his corner hustled down to the furnace room of the theater, and got a shovelful of coal ashes Returning to Muldoon's corner he waited until the Jap was forced over that way then poured the ashes all over the wily oriental The counterplot was even more successful than the plot, and Muldoon won the day He was no longer bothered by the oil, and could get even a better grip on his victim than under ordinary circumstances

An oddity in the wrestling game is "Shad" Ling, the Baltimore heavyweight "Sand" stopped an opponent's vicious elbow dig with his teeth one night, and had to get a complete set of false ones, as his attempts at speech making were confined to indistinct mumblings until a dentist came to the rescue. Since then he almost invariably starts his matches with the artificial grinders in his mouth but, as he gets excited, he remembers they are false, and being afraid he will swallow them, takes them out and tosses them across the ring to a friendly hand.

This never fails to astonish and then amuse the unknowing, for when Link becomes sufficiently worked up to worry about his teeth he is wild enough to want to yell complaints to the referee in sounds which that much-worried person can never understand

Argued With Bishops

Sir Thomas Parkyns, who was born in England in 1661 wrote a book on wrestling, the third edition of which appeared in 1727 It bore the Greek title "Progumnasmata the Inn Play, or Cornish Hugg Wrestler He described the various forms of wrestling which he recommended as a substitute for dueling Sir Thomas was so enthusiastic over his connection with the game that he had marble statues made of himself and put them in his private chapel, to the great scandal of the clergy who scolded him for his impiety whereupon he entered upon a long and violent exchange of letters with the bishop and others of the cloth The cheerful old sportsman vigorously defended wrestling as the best and most manly form of exercising and claimed that he was the first man to formulate a regular set of rules

Sir Thomas' priority to the authorship of the rules seems to have been right, but why the codification should have been delayed so long is a mystery Wrestling is probably the first of human methods of offense. Long before primeval man learned to use weapons he did not hit his enemy with his fist, but caught up with him and wrestled to the death

(Copyright 1908; by Frederic J Haskin)

Tomorrow—William Howard Taft.

COMMISSIONER FAIR ADVISES STREET PAVING

(Continued from Page One.)

and crowning the driveways with disintegrated granite

Permit me also to recommend the purchase of a suitable rock crusher in view of the fact that the street department already owns a 50-horsepower motor which can be used when not pumping water, in crushing rock for street purposes The city having free electric power sufficient to run this motor, rock can be crushed at a very nominal cost.

I further hope to see in the very near future some plan formulated whereby the business section of the city, at least, may be robbed of its filthy, obnoxious, cobble-stone gutters and have them replaced by nice smooth cement curbs and gutters, and I may add that a little fresh mountain water be gently turned into the gutters and allowed to flow continually each day to carry away the filth, spittle, etc especially during the summer months

I do not hesitate to say that should cement curbs and gutters be constructed throughout the entire city, it would add greatly toward lessening the cost of maintenance of the street work, not mentioning anything as to the appearance.

I would respectfully recommend that each alderman of the several wards send into the street department, in writing any suggestion for improvements that may be needed so that a record may be kept of same and that the work of the department may be carried forward in a systematic and intelligent manner

The department is greatly indebted to the Honorable Mayor and members of the City Council for their valuable advice and suggestions during the administration

Respectfully submitted,
THOS. J FAIR,
Street Commissioner.

Paris predicts that the huge sweeping brim on hats will have to be curtailed and in its place will come the narrow one with the rather high crown of the Henry III Period

YES, IT'S ASTONISHING!

Such values in ODDS and ENDS are enough to cause anyone a surprise. The clerks say, hold them for next season—we say turn them into cash, and the cash into new goods. We offer:

$15.00 BUYS $40, $35 and $30 Suits, Cravenettes and Overcoats

$10.00 BUYS $25, $20, $18 and $15 Suits, Cravenettes and Overcoats

ALTERATIONS FREE

IT PAYS TO TRADE AT **The May-Co** SATISFACTION OR YOUR MONEY BACK.

IMMIGRATION LAW FOUND WEAK AND INEFFECTIVE

(Continued from Page One.)

attack upon this business which resulted in a very marked decrease since the commission began its work

It has been found that in numerous instances persons afflicted with contagious diseases, and even criminals of a dangerous type, have been able to evade the immigration laws and come to this country under the pretense of being seamen

Alien Criminality

The utmost importance is attached to the inquiry being made into the subject of alien criminality The higher criminal courts of New York city are, at the request of the committee, keeping records in great detail of each person convicted of crime, and it is intended that a study of foreign-born criminals, and criminals of the second generation, will be made in that city The investigation, however, is not confined to the larger cities, but is being carried into smaller centers and industrial communities in various parts of the country

The most extensive and important work undertaken by the commission is the general field investigation into the economic and social status of immigrants to various sections of the country The most important topics being covered is the race of employes in each occupation years each race has been employed, hours of work and discrimination for or against immigrants in employment, wages and housing.

In taking up the congestion of immigrants in large cities, the commission is observing communities inhabited principally by members of one race as to whether the clinging together of members of the same race handicaps them in their struggle for advancement and prevents their rapid assimilation and Americanization

Effect on Wages

A careful inquiry among wage-earners who are forced to compete with immigrant labor is being made among workers in the trades and occupations in which immigrants are largely engaged

A special field investigation is being conducted in selected localities in the south, and it will cover the sentiment of legislative bodies as indicated by legislation enacted affecting immigrations. Inducements and obstacles to immigration, such as climate, character of soil, free or cheap lands, amount, variety and regularity of work throughout the year, the wages paid, [illegible] of employment, will be shown. Information is also being gathered concerning the employment of women and children, the prejudice against race, the presence or scarcity of fellow countrymen, church and school facilities, and a vast amount of other information

The investigation of Oriental immigration has been confined thus far to the Rocky mountain and Pacific coast sections, and special emphasis has been placed upon the inquiry concerning the Japanese Without the census recently ordered in California the commission claims they have fairly accurate information concerning the numbers of Japanese in California, their distribution by counties and industrial districts their occupations and [illegible] In California and Washington the report, when made, will cover the presence of Japanese, Chinese and Hindus

The school is declared by the commission to be the most potent influence in promoting the assimilation and Americanization of the [illegible] expects to be able to report at an early date the effect of interest [illegible] the native born and immigrant, and with one another to determine [illegible] influences [illegible] immigrants who [illegible]

Peonage is being [illegible] the subject of a special inquiry. One of the most interesting subjects is an investigation being conducted in nearly a hundred cities, to [illegible] to what extent the immigrant is the victim of charity.

"Fighting Bob" Opens Here [illegible]

A WAR STORY DRAMA.

From the Kansas City Journal

"I cannot tell a lie," [illegible] eminent magnate.

"You don't have to," urged [illegible] is a blank on the [illegible]

"FIGHTING BOB"

Seat Sale Opens This Morning at Box Office for Admiral Robley D. Evans' lecture

At the Opera House, Saturday Night, March 6th.

Subject: "From Hampton Roads to 'Frisco in Command of the American Fleet."

Of course you're going, so be sure to get your tickets Friday. Parquet, $2.00, Dress Circle, $1.50; Balcony, $1.00.

THE APPROVAL of the most EMINENT PHYSICIANS and its WORLDWIDE ACCEPTANCE by the WELL-INFORMED, BECAUSE ITS COMPONENT PARTS ARE KNOWN TO BE MOST WHOLESOME AND TRULY BENEFICIAL IN EFFECT, HAVE GIVEN TO

Syrup of Figs and Elixir of Senna

THE FIRST POSITION AMONG FAMILY LAXATIVES AND HAVE LED TO ITS GENERAL USAGE AND THE MOST UNIVERSAL SATISFACTION.

TO GET ITS BENEFICIAL EFFECTS, ALWAYS BUY THE GENUINE,

MANUFACTURED BY THE CALIFORNIA FIG SYRUP CO.

FOR SALE BY ALL LEADING DRUGGISTS

ONE SIZE ONLY, REGULAR PRICE 50¢ PER BOTTLE

Syrup of Figs and Elixir of Senna

THE ORIGINAL AND ONLY GENUINE

MANUFACTURED BY THE California Fig Syrup Co.

If You Want

Something different from the ordinary run of papers, see our present line of papeteries. All the latest novelties in writing papers are represented in this line at 35c to 75c per box containing one quire and one package.

Stationery Department.

The Out West Printing and Stationery Co.

9, 11, 13, 15 Pikes Peak Avenue.

NEWSPAPER ARCHIVE®

COLORADO SPRINGS GAZETTE

THE OLDEST REPUBLICAN DAILY NEWSPAPER IN COLORADO.

PUBLISHED EVERY DAY IN THE YEAR AT THE GAZETTE BUILDING BY THE

COLORADO SPRINGS GAZETTE COMPANY.

CLARENCE P. DODGE - - - President
CHARLES T. WILDER - - - - Editor
M. A. EGE - - - - - - - Business Manager

Entered at the Colorado Springs postoffice for transmission through the mails as second class matter.

TELEPHONE MAIN 215

SUBSCRIPTION RATES:
ONE MONTH—DAILY AND SUNDAY .60c
ONE YEAR—DAILY AND SUNDAY $7.00
ONE YEAR—SUNDAY ONLY... $2.00
ONE YEAR—WEEKLY $1.00
Advertising Rates on application

The Gazette is the only newspaper in Colorado Springs which receives the full report of the Associated Press every day of the week.

TUESDAY MARCH 2 1909

STREET PAVING.

THE beginning of March is a reminder that the windy season is almost here. In Colorado Springs we are likely to have a stiff breeze at almost any time, but the wind does not really begin to blow in businesslike fashion until March and April. It is the one disagreeable feature of life in this city, for with the wind come dust and sand and the thousand and one annoyances that accompany them.

Of course there is no such thing as escaping the wind. It is a fixture which can no more be dissociated from our climate than can the sunshine. But it does not follow that the wind must always be as serious a nuisance as it is now. In itself it is not so bad. It is only when the dust is stirred up that it inspires profanity, and there is just one way to prevent dust—pave the streets.

It is really an astonishing thing, when we stop to think about it, that Colorado Springs has grown to be a city of 40,000 population without ever paving a foot of its streets. Curiously enough, the reason is quite similar to the reason for our dust nuisance, namely, the sandy, porous character of the soil. If we had a soil of black dirt instead of sand and gravel the streets would have been paved long ago, for it would have been an absolute necessity. But the gravel soil affords splendid drainage, and when the surface of the street is covered periodically with a fresh supply of heavily-rolled gravel the result is a fairly acceptable substitute for paving on those streets where the traffic is light.

TIME FOR STREETS. But we believe it is apparent to most people that this process of road-making is no longer satisfactory in the business section of Colorado Springs, and it is only tolerable on the residence streets. Our business section ought to be paved with some such permanent material as brick, asphalt or bitulithic, and the residence streets ought to be made of specially prepared disintegrated granite such as was put on Cascade Avenue, north of Platte.

Two or three times in recent years the question of street paving in the business district has been agitated but without result. There were various reasons for this, such as failure to secure the consent of the requisite number of property owners, but the real reason was a lack of organization and concerted effort. Everybody who will give the subject five minutes thought must realize that there is an actual need for this improvement for there is hardly a week in the year when the business streets are in really good condition.

In dry weather they are dusty despite the hundreds of tons of water with which they are sprinkled every day and when a wind storm occurs a condition is produced that is almost intolerable. In wet weather the streets are muddy—not the thick, deep mud of a country town to be sure, but it is mud just the same and causes a great deal of discomfort and inconvenience. These conditions prevail without regard to season, we have dust in winter and mud in summer and vice versa.

SERIOUS INJURY TO BUSINESS. It has happened twice in succession that the holiday trade of the day before Christmas, normally one of the busiest days in the year—has been absolutely ruined by dust storms. On December 24 last, Colorado Springs business men lost thousands of dollars because of the almost total stoppage of business incident to a severe dust storm, and precisely the same thing happened exactly one year previous. Just how much is lost in the course of a year from this source would be hard to estimate, but it is a heavier tax on unprogressiveness than the business men of Colorado Springs can afford to pay. This consideration alone justifies street paving, but in addition there is the important consideration involved in the never-ending annoyance to every resident and visitor in Colorado Springs.

This is a matter that ought to be taken up at once by the three civic organizations, the Chamber of Commerce, Real Estate Exchange, and Merchants' Association—and pushed systematically and aggressively. Efforts to pave the streets have failed in the past, but these organizations can make it a go if they will. There is no better time to make a beginning than at present, when we are about to receive our annual Spring object lesson in the terrors of the dust problem.

THE ANTISALOON PETITION.

THE completion within a week of an antisaloon petition bearing 3,300 signatures shows that there is a genuine public demand in Colorado Springs for a chance to settle this question at the polls. This does not mean that a majority of our people demand prohibition in the form proposed, that is a question which can only be decided in the battle of the ballots, but it does show that the local option agitation is not confined to a few temperance extremists.

Even when full allowance is made for the ease with which signatures may be obtained to almost any kind of a petition, it is apparent that the prohibition forces have made a remarkable demonstration of strength during the last week. Under the law it was necessary for them to secure 2,000 signatures; but they have exceeded this figure by about 500. It is quite probable that on examination a good many of these will be found to be the names of persons who are not qualified voters, and must therefore be stricken from the list, but there is hardly a possibility that the petition bears the names of less than the requisite 40 per cent of the electorate.

FORCES SHOW STRENGTH. There are many people in Colorado Springs whose names do not appear on the petition who will vote for prohibition when the question is submitted, and though it is too early to make a prediction as to the outcome the fact is apparent that the forces which propose to make Colorado Springs an even drier town than it is today are prepared to put up a strong fight.

The proposal is to do away with the present sale of liquor by drug stores except on physicians' prescription, and to limit the number of prescriptions that may be issued within a given time to any one person. At present the question does not concern the clubs for their right to sell liquor is now pending in court.

The vote on the liquor question will be held at the regular Spring election April 6 which will be several weeks before the Charter election and therefore will not conflict with that important event. Neither does it concern the Charter itself, for the Charter Convention has already decided to make no enactment concerning the sale of liquor. Whatever laws are in effect at the adoption of the Charter will remain until amended or repealed.

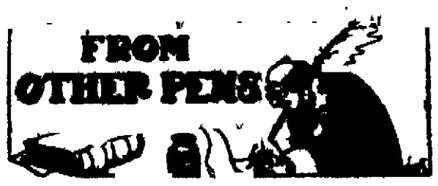

UP TO NOAH.

From the Philadelphia Inquirer

It seems that the late Noah Webster classed the Japanese as Mongolians, and the Japs say they are nothing of the sort. Our advice is that they settle the matter with Noah, after which we will gladly listen to them.

MONEY FOR THE NAVY WELL SPENT.

From the Philadelphia Inquirer

Senator Lodge, in the course of a speech advocating the construction of two 26,000-ton battleships, and keeping half of the fleet in the Pacific, said:

"I am no alarmist. I make no prediction of war. I believe we are at friendship with all the nations of the earth, and I hope we may ever remain so.

"But at the same time, I believe that the best guarantee of peace that this country has is the navy, and that the cheapest money that we spend is money spent on that fleet.

"The voyage of our battleships around the world has done more to preserve peace than any act of ours heretofore."

True, every word of it.

We agree with Senator Lodge and we only wish that instead of providing for two great battleships, vessels that will take the lead of the world in naval construction, Congress had seen fit to give President Roosevelt what he asked for—four ships.

AN INSPIRING EXAMPLE.

From the New York Tribune

No one can fail to recognize and admire the wonderful will and determination of Dr. William T. Bull. The courage of the battlefield is no more notable than that with which he, himself a surgeon, pitted his strength against the disease which has seized hold upon him, and held it at bay so resolutely that his friends of the medical profession were astonished at his powers of resistance.

Long ago, when the first signs of the malady appeared, it was recognized as fatal. Dr. Bull knew its exact nature as well as any of the physicians who attended him, and, unlike the ordinary patient, could not be encouraged with false statements of gain or hope. He knew that he could not recover. That this courage and cheerfulness, which should be an inspiration to all sufferers, and which might be the means of saving thousands of lives could those less seriously afflicted be made to realize the potency of will in battling with disease, did not win is a cause for deep regret on the part of every one who appreciates heroism in the face of hopeless odds.

AN ACT OF CONCILIATION.

From the Boston Transcript

In ordering the restoration of Jefferson Davis' name to the tablet on Cabin John Bridge, President Roosevelt has acted with customary vigor. The bridge is more of an object of interest for the sightseers with the name chiseled out than it will be after the tablets have been restored to wholly normal conditions, and there remains only the recollection that for nearly half a century such an erasure was in evidence. Davis was the secretary of war during the time of the building of the aqueduct which supplies the national capital with water, and his name belongs there in accordance with the custom of inscription writing. Its removal was an example of the high feeling which prevailed during the Civil war and for some time thereafter. That aversion reached its greatest extreme in the serious attempt which was made to connect Jefferson Davis with the assassination of Lincoln, a charge which was wholly discredited by the facts. No better evidence of a popular recognition of this could be found than in this order for the restoration of Davis' name a few days after the Lincoln centenary. The south is likely to regard this restoration as a gracious courtesy. Whereas this administration opened with the Booker Washington luncheon, which aroused great resentment throughout the south, it is closing with a number of acts that are winning high favor in that section and to them this latest one may doubtless be added.

NINE-FOOT SHEETS.

To the Editor of The Gazette:

I noticed a criticism in your paper a few days ago in regard to the law in Oklahoma that hotels, rooming houses, etc., should be obliged to have nine-foot sheets. This is also a law in Texas. To people who travel but little and have never been far from mother's bed, this law may seem absurd, but to those who do travel for business or even pleasure, the nine-foot sheet is more than a blessing, it is an absolute necessity.

Suppose your business requires you to stop at every town of importance between here and, we will say, Galveston, Texas. The leading hotel is one of those usually called the Astor House, St. James, or the Central House. You arrive and are shown to your room. After the combined bellboy, porter and bootblack has slammed the door goodnight, you get ready for bed and find a little, thin, sickly blanket and a comforter, so dirty and smelling so rank that it should have been chloroformed and laid away long before, and just peeping over the edges of both is the sheet which, after the first move you make in bed, disappears underneath, and there you are with the dirty bedding up against your face. Now here is where your nine-foot sheet comes in—it covers the edge and a third way down over the bedding and protects you from coming in contact with it.

Such a law is very much needed right here in Colorado as two-thirds of the individuals come to out hotels and rooming houses for a few days at least before they get settled, and unless they die, the rooms are rarely fumigated, but the nine-foot sheet would be a protection to the one who occupies the room next.

TRAVELER

Colorado Springs, March 1.

CAUSE OF TUBERCULOSIS.

To the Editor of The Gazette:

I am in favor of enforcing laws to stamp out all contagious diseases, and think it wise to extend the rooming house fumigation to the cottages and private dwellings. When one family vacates a house, it should be fumigated before being occupied.

But how are we to know who has tuberculosis? How many patients coming to Colorado Springs in search of health are told by their physician before coming that they have tuberculosis? But let us get to the facts of the case. If we know what causes tuberculosis we should know how to stamp out the great white plague. Let us go to the Creator of all things and see what He has to say in the cause. In Leviticus XXVI, 14-16. But if ye will not hearken unto me . . . I will also do this unto you: I will even appoint upon you terror, consumption, and the burning ague that shall consume the eyes and cause sorrow of heart. Deuteronomy XXVIII: 20-22. 'Because of the wickedness of thy doings whereby thou hast forsaken me, the Lord shall make the pestilence cleave unto thee . . . the Lord shall smite thee with a consumption and with a fever and with an inflamation and with an extreme burning." Isaiah X, 24. For the Lord God of Hosts shall make a consumption even determined in the midst of all the land." Daniel IX; last half 27th verse. 'And for the overspreading of abominations he shall make it desolate, even unto the consummation and that determined shall be poured upon the desolate.'

We have been warned by Moses, Isaiah and Daniel thousands of years ago that through disobedience we would suffer the great white plague. We may hold world-wide conferences, build sanitariums and carry expectorating cups, but unless we do as the city of Nineveh did when Jonah warned them, we must be prepared to be consumed by the great white plague.

READER OF THE GAZETTE

Colorado Springs, March 1.

Uncle Walt of Emporia

Where the Sunflower Grows

Now the thingumbobs are singing in the what-you-call-'em trees, and there are suggestions vernal in the lumty-doodle breeze, and the boys are wearing trousers that don't reach below their knees: the Game will soon be on! You may see the ball at evening by the joyous schoolboy flung, you may hear expostulations from the catcher's strident tongue; and the grandsires tell of triumphs when the game and they were young—the Game will soon be on! All the boys are out for practice at the breaking of the dawn, they are marking out a diamond ere the light of day is gone; there is racket on the campus, there is riot on the lawn: the Game will soon be on! Then away, away, with winter, and the tiresome winter game! Throw the checkers through the window, and the basketball the same! In the season of the diamond all the other things are tame: the Game will soon be on!

BASE BALL.

—Walt Mason.

Copyright 1909, by George Matthew Adams

TODAY'S HOROSCOPE

Tuesday, March 2, 1909.

Let cheer control thy soul. Things that perplex
In vain the courage—armored heart shall vex.

The moon, nine days old, occupies the sign Leo on this sixty-first day. Uranus is in opposition. Some great fires and explosions are augured by the signs.

This month Jupiter should benefit the August-born.

In the horoscope of the czar Saturn transits the moon this month, a most malignant sign.

An exceedingly propitious sign is set over household affairs this day. Bake, preserve, cook geese, ducks, turkeys or fish. Hire maids.

The astrological influence of Uranus affects evilly persons of moody temperaments. All who are inclined to despondency should determine this day to maintain cheerfulness and to dismiss anxiety and especially to avoid borrowing trouble.

The sign of the moon favors sanguine and courageous actions whether in business or personal affairs.

Unusual work or attempts at new things of any kind should be approached with care and discretion, but the sign is good for them.

The time is evil for designs based on devious purposes or for schemes that can not bear the fullest exposure.

Business and social jealousy will bear ill fruit this day.

Too much indulgence in social pleasures is inadvisable for women with this birth date. There is a sign of travel.

Men with this birthdate must avoid speculation zealously. The indications are for promotion for those in employment.

Children born today are under signs promising intense loyalty. Girls may be more uncertain of determination than boys. Boys should prove very exact and careful.

MENUS WITH RECIPES

TUESDAY.

BREAKFAST.
Oranges. Cereal with Cream.
Bacon. Boiled Eggs. Hominy Fritters.
Tea or Coffee.

LUNCHEON
Escalloped Macaroni and Cheese.
Lettuce Salad. Pear Custard.
Marshmallow Cake. Tea.

DINNER
Cream of Corn Soup. Broiled Beefsteak.
Baked Potatoes. Steamed Squash.
Celery. Chocolate Bread Pudding.
Cheese Wafers. Coffee.

Cream of Corn Soup. Add one can of corn to a pint of stock or simply cold water, let come to a boil, and cook 10 minutes. Meanwhile add sliced onion to a quart of milk in double boiler, and heat to boiling point. When the milk reaches boiling point add to it the cooked corn and thicken with 1 tablespoonful of flour blended with 1 tablespoonful of butter and cooked to a cream consistency with a cupful of water or milk. Stir it in, cook for 10 minutes and strain. Add a tablespoonful of cream or butter and a cupful of ½-inch cubes of browned croutons, and serve as hot as possible.

Chocolate Bread Pudding.—Mix in a basin 1 cupful bread crumbs, 4 tablespoonfuls chocolate melted, 2½ cupfuls scalded milk, 1 cupful sugar, pinch of salt, 1 teaspoonful vanilla extract and 2 well beaten eggs. Pour into a well buttered baking dish set into a pan of boiling water and bake in moderate oven, stir twice during the baking to keep chocolate from rising to the top.

You can hardly blame a man for feeling chesty when he slips into a new Gadoco Spring suit.

The new models are clearly the work of a master designer. The garments fit neatly and drape perfectly. The woolens are distinctively first quality in the various grades, priced at $15 to $40; the patterns are exclusive and attractive to men accustomed to the better tailoring.

If our expert fitter can't fit you as nicely as you can be fitted by having your clothes made to measure, we can't afford to have you wear Gadoco clothes.

GANO-DOWNS
Colorado Springs: 10 N. Tejon
Denver: Sixteenth at Stout
New York: 34 East Twenty-First

FOREST RESERVE BILL IS PASSED BY HOUSE

Friends of Conservation Policy Pleased With Action. Scenes of Great Confusion.

WASHINGTON, March 1.—Transacting its business amid scenes of great confusion the House today gave every evidence that the present Congress is closing. In his endeavor to maintain order, the speaker was constantly pounding his gavel and admonishing members to cease conversation.

After two hours of stormy debate, the so-called Appalachian and White Mountain forest reserve bill, amended so as to apply its provision to all states, was passed by 10 majority. Measures of this character had been before the House in one shape or another for many years and today's action witnessed the partial consummation of a policy in connection with forest conservation unceasingly pressed by its advocates. By the terms of the bill, the national forest reservation commission is created to acquire the lands needed to promote or to protect the navigability of streams on whose watersheds they lie. The House bill is a substitute for that of the Senate and the measure will now go to conference.

The final conference reports on the army, naval and fortifications appropriation bills were agreed to and the measures will now go to the President for signature. In addition to this a vast amount of miscellaneous business was disposed of. The House almost unanimously insisted on its disagreement with the Senate on the amendment to the legislative, executive and judiciary appropriation bill raising the salary of President, vice president, the speaker and United States judges, and the bill for the third time went back to the conference.

The House at 5.55 recessed until 11 o'clock tomorrow.

RACING AT SANTA ANITA INTERRUPTED BY ACCIDENT

Horse Stumbles, Causing Several Riders to Fall in Heap. One May Die.

LOS ANGELES, Cal., March 1.—The racing at Santa Anita today was marked by one of the worst accidents in the history of the track. It occurred in the second race, when Angerona stumbled near the paddock gate and caused Tom Lynch and Chief Kee, with their riders, to fall in a heap. Angerona was uninjured but McCarthy, her rider, suffered a broken leg. B. Woods, rider of Tom Lynch, sustained a severe scalp wound, and is not expected to live. Schlesinger, rider of Chief Kee, escaped with slight bruises. Of the two horses, Tom Lynch sustained a broken leg and had to be destroyed while Chief Kee suffered a wrenched back.

As the track will be closed tomorrow on account of Lucky Baldwin's funeral, the official entries were cancelled.

Paragraph Pulpit

UNITARIAN.

All Souls' Church, North Tejon and Dale Sts. Service 11 A. M.

REAL INFIDELITY.

The only infidelity which can undermine religion is doubt of the reality of goodness and of the power and exaltation of virtue, the worth of morality and the saving force of well ordered living. To doubt these things is to undermine the standard of Christianity and be disloyal to the trust committed to our keeping. Would it not be well if we would stop searching for theological infidels and search more thoroughly for moral infidelity? Is it not time that Christian teachers taught with greater emphasis that the infidelity which brings eternal condemnation is not doubt of the creeds, but disloyalty to the moral and humane virtues of good, honest, serviceable living?

PRESIDENT PRAISES HIS CHIEF ADVISORS

GIVES FAREWELL LUNCHEON AT WHITE HOUSE.

Members of Famous "Tennis Cabinet" Entertained by Chief Executive—Roosevelt Talks.

WASHINGTON, March 1.—President Roosevelt today gave a farewell luncheon at the White house to the members of the famous "tennis cabinet" and others who have been closely associated with him during the past seven years. Aside from the distinguished government officials who have served as among the President's chief aides during his administration, and also as his companions at sports of different kinds there were present men whom the President had made friends with when he was roughing it in the west years ago, and with whom he had gone on numerous hunting expeditions. The occasion was memorable to those who surrounded the President today and the latter's farewell words were not entirely free from notes of regret, if not sadness. The President in a brief speech laid emphasis on the point that no administration had given its chief more loyal service, and he stated that he believed that the country had never had a more devoted set of public servants than those men through whom he said, most of the work of his administration had been accomplished.

The President in his remarks following the luncheon, said:

President's Remarks.

Gentlemen: You are here nominally as members, or to meet the members of the "tennis cabinet"—that is, as men with whom at tennis or hunting, or riding, or walking, or boxing, I have played, with whom I have been on the roundup, or in the mountains, or on the ranch country. But really, as you know, you are not here for that reason at all, you are here because you are the men, and because you represent the men with whom I have worked while I have been President. No administration has ever had finer or more loyal service than you have given, and I do not believe this country has ever had an abler or more devoted set of public servants. It is through you and those like you that I have done the major part of what has been accomplished under this administration. Moreover, in a vast number of cases the doing of the work itself has been your only reward. The credit has come to me, to the chief of the administration. For exactly as man like to symbolize a battle by the name of the commander, so they like to symbolize an administration by the man at the head, forgetting that the immense majority of his acts can be done only through others and that a really successful administration, successful from the standpoint of advancing the honor and the interests of the country must be managed as ours has been, in a spirit of the most loyal association and partnership. There are many others like you whom I would have given much to bring here today; but there simply was not room enough; and so I have brought you here partly for your own sakes, but particularly as representing thousands of other workers, as representing all good, faithful, fearless public servants, who strive their best to do what the public need demands and who, in the last analysis, stand all on the same level, when judged by that supreme test which takes into chief account the spirit of the service rendered.

Right and Others.

Whether a man is a cabinet minister, a bureau chief, a marshal, an Indian agent, a forester, a letter carrier, a member of the life saving service, a clerk in a department or a workman in a navy yard, or whether he holds one of a hundred other positions, makes not the slightest difference if he puts his heart and his soul and his mind into his work, and is content to accept as his chief reward the satisfaction that comes from knowledge that the work has been well done. So, while I greet you for yourselves, I greet you still more as symbolizing others, and in saying farewell to you, I shall take as symbolizing all of you one who leaves public life when I leave it; a man who made a real personal sacrifice when seven years ago he came here to take office at my request; a man who has stood ever since as the type of what a good public servant shall be; a man who for the last two years has been one of the most useful cabinet ministers who ever sat at the cabinet table—Jim Garfield.

Those present at the luncheon were: The French ambassador, Secretary Bacon, Mr Justice Moody, the postmaster general, Secretary Newberry, Secretary Garfield, Secretary Loeb, Solicitor General Hoyt, Assistant Secretary Winthrop, Assistant Secretary O'Laughlin, Assistant Secretary Satterlee, Assistant Attorney General Woodruff, Assistant Secretary Phillips, Comptroller Murray, Commissioner McIlhenny, Hon. John C. Rose, Hon. Henry L. Stimson, Hon. Lyman M. Bass, Gifford Pinchot, James B. Reynolds, W. W. Heffelfinger, Capt. Luther S. Kelly, "Yellowstone Kelly," whom the president first met on the Little Missouri, at present an Indian agent in Arizona, W. W. Sewall, the president's old guide, Capt. Seth Bullock, Commissioner Keefe, Dr. Henry S. Pritchett, John Abernathy.

A Nickel Will Stop the Tickle

That hacking cough so aggravating can be obviated by the use of REXALL COUGH CHERRIES.

They are a delicious candy and especially desirable to give to children. Perfectly harmless, yet efficient and economical.

A box carried in the pocket is the cheapest form of life insurance.

ONLY 5¢.

The Robinson Drug Co.

THE BUSY CORNER

Phone 4.

SCANDAL MAY DEVELOP

Arrest of Couple, Charged With Ill-treatment of Adopted Children, Excites England.

PARIS, March 1.—The newspapers are deeply absorbed with the case of the Englishman, Sargent, and his wife said to be an American, arrested at Asnieres, charged with the gross ill-treatment of four children whom they had adopted and claim that the developments indicate the probability of a great scandal. The chief energy of the authorities is being directed to tracing the parents of the children. They announce that Mrs. Sargent claims that the eldest child, who is so brutally beaten that she is now in a hospital, is named Mary Ann Edgeworth and that she was born October 18, 1889 in Newark, N. J. The police say the woman insists that she is the daughter of a Frenchman named Savin, and an American woman, who now lives in the United States, and that they forward her each year $5,000.

Before a magistrate today, the woman declared she had not maltreated the children, that she had only chastised them when punishment was necessary.

There were violent scenes in the court room between the accused couple and their servants, the latter charging the woman with being a "prevaricating monster." Sargent collapsed when the magistrate was examining him.

The police say they have established the fact that the youngest child adopted by the Sargents was born in November at the Holy Trinity lodge, an Anglo American institution, the membership of which is composed of English and American girls. The official register gives the name of the child as Kenneth Kingsmister, a son of Mabel Johnson. In December, after having verified excellent references given by the Sargents, the lodge turned over this child to the couple.

LITTLE JOY FROM JOURNALISM.

From the New York Herald

Missouri has abolished the school of journalism in its state university because it is "more ornamental than useful" and because it "has simply toyed with the ethics of the newspaper profession." Toying with newspaper ethics has always been dangerous.

Anthracite

Genuine Crested Butte Anthracite. We clean it and screen it.

The Diamond Fuel Co.

Phone 600. 7 S. Tejon.

We Screen It

Patterson Lump Furnace

We Clean It

PHONE 1101

The Central Fuel Co.

119 North Tejon Street

NEWSPAPER ARCHIVE®

Fine Lot of New "Stars" Have Come Out of Late

Star Shirts

or formal and informal wear, pleated and plain soft fronts, in autiful blues, browns, greens, black and white neat stripes and figres, all the new effects for this spring: Saturn, Jupiter, Mars, Orion, rius, Venus.

Their beauty may be seen at our store without a telescope.

Perkins-Shearer Co.

We show a wide variety of 600 ashionable fabrics and guaranteed correct and genuine satisfaction with reect to fit, fabric, fashion and serv-

Geo. J. Gatterer
Tailor
Successor to Newsom & Holmes
hone, Main 1247 216 N Tejon St.

NEED A TRUSS?

A big window full of the latest scientifically improved, elastic, hard rubber and steel trusses. All sizes We guarantee a fit and satisfaction or it 's not a sale.

PROMPT PHARMACY
South of Antlers Park, on the Corner.

UP-SIDE-DOWN

Or right side up—Our

Street Car "Ad"

Has attracted wide attention After our temporary suspension in by ness, due to our change of ocation We are pleased to see our old customers, and many new ones responding to our invitation to visit us in the new quarters, 16 E Pikes Peak We are

Headquarters
For
EASTMAN KODAKS FILMS
and Photo Supplies

Bring us your films for developing and printing

Korsmeyer Drug Co.
16 E. Pikes Peak Phone 80

Weekly Gazette
$1.00 PER YEAR

Raynier Kid Gloves
"C. B." Corsets
Thomson's Corsets

HIGGARD & CO.

The Cottage Sanitorium
An ideal home for tubercular patients who want to do light housekeeping 105 Cheyenne Road.
W. A. SHEPARD, M. D.,
Medical Director

MODERN COMPRESSED AIR CARPET CLEANING CO.

Clean your carpet to please you or you don't pay We remake rugs Phone for a man to figure

815 S Sierra Madre Phone 783

PIANO TUNING
Work Guaranteed
THE KNIGHT-CAMPBELL MUSIC CO.
"Pianos with a Reputation."
[illegible] N. Tejon Telephone [illegible]

INCREASE IN BUSINESS

County Clerk Shelden's Monthly Statement Shows a Substantial Cash Gain

According to the monthly statement of County Clerk E. C. Shelden issued yesterday 819 instruments were recorded during the month of February, showing a considerable increase in business over the same month of last year. The total receipts of the office amounted to $1,128.30, and total disbursements to $901.16, leaving a cash balance on hand of $227.83. There were 39 marriage licenses and 20 hunting licenses issued during the month.

DON'T FAIL TO REGISTER

Boards Will Sit in Various Precincts Today and Again on Monday, March 8.

Register!

Today and next Monday the board of registrars in the various precincts will sit for the registration of all who were missed in the house-to-house canvass made recently for the city election. The registration in the canvass was extremely light and unless a large number of voters see to it that their names are put on the lists today or Monday they will find themselves without a vote when election day comes around on April 6. The registrars will sit in each precinct from 9 o'clock this morning to 9 o'clock tonight and during the same hours on Monday March 8.

DIRECT CHARGES FILED

Assistant District Attorney Takes Another Step in Ore Salting Case

Direct informations were filed in the district court yesterday by Assistant District Attorney M. W. Purcell against the six men recently arrested by the sheriff's officers for alleged complicity in the theft of ore from the Golden Cycle Mining company. The men charged in the informations are Hicks Davis, Bert Davis, Jack Stewart, Milan Trevisich, J. W. Privitt and J. E. Merrifield. The defendants are in the county jail each under bond of $2,000. Their preliminary hearing in the court of Justice O. R. Dunnington was set for today but in view of the direct informations the defendants will probably waive examination and the cases will be carried direct to the district court.

The defendants are charged with the salting of ore samples which they had shipped from properties in the Cripple Creek district on which they have leases, to the Golden Cycle mill in Colorado City. Before the alleged fraud was detected a number of consignments of ore had been taken at the mill and paid for on the basis of the gold shown in the assays. The company claims to have lost between $5,000 and $6,000 by the scheme.

ONE DOLLAR PER MONTH
we press one suit every week. Hunter, 125 N. Tejon Phone 1264

Every citizen wants to hear Fighting Bob Evans the nation's hero. You can only be sure of good seats if you get them today.

TAGGART HAS CLOSE CALL

Colorado Springs Man Narrowly Escapes Drowning in San Diego Bay

Caught under the boat which capsized while he was fishing, J. I. Taggart of the commission firm of Friedline & Taggart and prominent in business circles here, narrowly escaped drowning in San Diego bay, California, 10 days ago.

He was fishing with a friend when the accident occurred. The boat was overturned and Mr. Taggart was caught beneath it. By the merest chance his companion succeeded in getting him out from under the boat and both swam ashore. Save for the shock and a few bruises, both were uninjured.

Mr. and Mrs. Taggart and family went to San Diego a short time ago. They expect to return to Colorado Springs in three weeks. News of the accident was received here a few days ago by relatives.

COUGHING BURST BLOOD VESSEL

Says Danger Avoided and Cures Coughs in 5 Hours.

A writer for the medical press states that coughing is responsible for the bursting of blood vessels quite frequently. A cough or cold means inflammation (fever) and congestion and these in turn indicate that the body is full of poisons and waste matter. Simple relief as found in patent cough medicines and whiskey often result in more harm than good as they cause more congestion. A tonic-laxative cough syrup will work marvels and here follows a prescription which is becoming famous for its prompt relief and thorough cures. It rids the system of the cause, except it be consumption. Don't wait for consumption to grasp its victim but begin this treatment which cures some in five hours. Mix in a bottle one-half ounce fluid wild cherry bark, one ounce compound essence cardiol and three ounces syrup white pine compound. Take twenty drops every half hour for four hours. Then one-half to one teaspoonful three or four times a day. Give children a proportionate dose.

GETS $10,000 DAMAGES

Mrs. Catherine Roberts' Suit Against Street Car Company Is Successful.

Mrs. Catherine Roberts of Colorado Springs will not lose her damage suit against the Colorado Springs and Interurban Railway company because of an alleged trick played upon her, says the state supreme court. Mrs. Roberts, a trained nurse, sued the Street Railway company for $10,000 for injuries which incapacitated her for work. While she was suffering from a broken arm an agent of the company inquired as to her health and gave her $20 to help pay her bills, he said. Mrs. Roberts signed a receipt for the money. She did not read the receipt, which was a release prepared by the company. She lost her suit in the lower court but the judgment was yesterday reversed by the supreme court because of the alleged deception practiced by the defendant.

MAYOR'S VOTE GOOD

State Supreme Court Sustains Contention of Hall as Against That of Holden

A decision sustaining the right of a mayor of a city of the first class as organized under the statutes of Colorado to cast the deciding vote in case of a tie in the council, was rendered in the state supreme court yesterday in the case of the people and A. M. Holden, plaintiff in error, vs. Henry C. Hall as Mayor of the city of Colorado Springs, defendant in error. The decision sustained the ruling of the district court in this city to the effect that former Mayor Hall had the right to cast the deciding vote in the case of a tie in the City Council. The case was carried by the plaintiff on a writ of error to the supreme court which dismissed the writ and sustained the lower court.

The case arose out of a tie vote in the City Council on the question of granting liquor licenses to two certain drug stores during Mr. Hall's administration. The vote in the Council resulted in a tie and when Mayor Hall cast the deciding vote which granted the two licenses, A. M. Holden then president of the Council, refused to accept the vote. The vote, however, went on record and the licenses were issued by the city clerk. Holden brought action in the district court to test the legality of the vote and on receiving an adverse decision in the local court, carried the case to the state supreme court on a writ of error.

Mr. Hall explained last night that under the new city charter as framed by the charter convention, all doubt as to the right of the Mayor to cast a deciding vote would be removed. The Colorado statute under which the present city administration operates was somewhat vague on this point in the opinion of members of the legal profession.

ROCK ISLAND TO DISTRIBUTE VALUABLE SEED THIS WEEK

Distribution of $5,000 worth of seed by the Rock Island railroad to farmers in the semi-arid districts of eastern Colorado, begin this week under personal supervision of C. A. Moon commercial agent of the road. Each farmer will receive enough seed to plant his entire acreage. Several carloads of wheat, oats and barley seed have been received this week by the Rock Island with more in reserve to meet all demands. The seed apportioned to the farmers is in the nature of a loan to be repaid when the crop is harvested.

SCHOOL BOARD TO HAVE AN IMPORTANT MEETING

Final action will probably be taken by the board of education at its regular monthly meeting tonight on plans to build a four-room addition to the Washington school, to relieve the overcrowded condition, which has existed there for some months.

The proposition to erect a new High School building is to be discussed but final action will hinge to some extent upon the fate of a measure now before the legislature to increase the school levy. The probable site of the structure is the northwest corner of Kiowa street and Wahsatch avenue, property which the school district has owned for some time.

LISLE HARRIS WINS SUIT AGAINST THE COG ROAD

According to a decision handed down yesterday in the state supreme court by Chief Justice Steele the suit brought by Lisle Harris against the Manitou and Pikes Peak Railway company (the Cog Road) for damages in the sum of $3,000 has been sustained. The case was decided in favor of the plaintiff in the local district court but was appealed to the supreme court by the Cog Road with the result that the ruling of the local court has been sustained.

The case which has been in the court for about two years arose as the result of a forest fire on Pikes Peak which destroyed considerable timber on land belonging to the plaintiff, who accordingly brought suit on the ground that the fire originated from one of the engines operated by the Cog Road.

RUSSELL CLAY AT POINT OF DEATH IN HOSPITAL

The condition of Russell Clay, the young man who so narrowly escaped electrocution in Arensdale on Sunday afternoon, continues to be very serious and reports from St. Francis hospital at a late hour last night were to the effect that he might not survive the night. After climbing the pole in a spirit of fun, young Clay was thrown to the ground, a distance of 20 feet, by coming in contact with a live wire.

DEAN E. S. PARSONS WILL LECTURE TONIGHT

The Colorado College lecture course will open in Perkins hall this evening with a lecture by Dean E. S. Parsons on "The Preparation for the Victorian Era." The leading social, political and religious movements of the seventeenth and eighteenth centuries, which made the Victorian period possible, will be discussed.

CITY ENGAGES BAND FOR NEXT SUMMER

WILL PAY $2,000 FOR SERIES OF CONCERTS.

Director Irvine Much Improved and Will Be in Good Condition for Season

Henry T. Irvine of this city, the well known director of the Colorado Midland band, who recently went to Mineral Wells, Tex., for his health, is much improved, according to a letter received from him by Alderman E. B. Hesman.

The council [illegible] authorized the [illegible] to execute a contract with the Midland band to play the usual summer concerts in this city next summer. The band will give concerts in the Alamo and Acacia (North) parks twice each week for 17 consecutive weeks commencing May 30, for a consideration of $2,000. It was understood that the price would be $2,100 but since the council appropriated only $2,000 for that purpose no additional sum can be given.

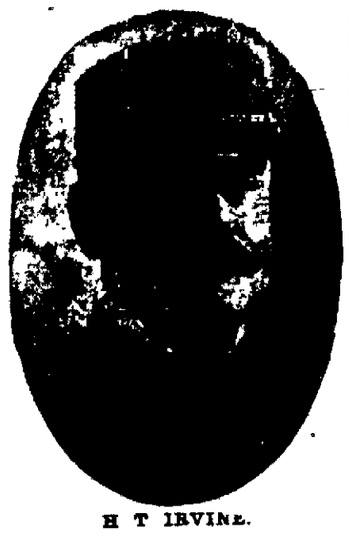

H. T. IRVINE.
Director of Midland Band.

At the close of his letter Mr. Irvine writes as follows:

"The Mineral Wells water and lower altitude seem to have done wonders for me, and I will return in good shape for the summer work."

BARNES HARDWARE STORE AMONG FINEST IN WEST

With one of the largest and best assorted stocks of hardware to be found in this state, the hardware firm of G. S. Barnes and Son is now installed in its new quarters at 111 East Pikes Peak avenue. The store recently vacated by M. S. Rathbun. The room has been entirely refitted at a cost and all the latest fixtures including a cash carrier system and other labor-saving devices have been installed. The firm has one of the best locations in the city and with a floor space more than double that of its former store on South Tejon street, has ample room in which to display to advantage its immense stock of new and up-to-date hardware.

The firm of G. S. Barnes and Sons is one of the oldest in Colorado Springs and its new location will be better able than ever before to cater to the wants of the numerous patrons.

A DENIAL FROM HIGH AUTHORITY

From National Food Magazine, Chicago.

Dr. H. W. Wiley, chief chemist of the Agricultural department, has demanded of the Calumet Baking Powder Company of Chicago that it cease the publication of alleged certificates or statements that he had endorsed the Calumet Baking Powder or reported in favor of its purity, wholesomeness or superiority. Such statements he says are false.

Dr. Wiley never served upon a committee of awards as alleged, nor signed such a report or certificate nor did he ever indorse the Calumet Baking Powder in any way. On the contrary, Dr. Wiley testified before a Congressional Committee relative to alum in food as follows: "As I have said repeatedly, I do not use alum in my own home and would not use alum in bread if I knew it. Alum is injurious."

It seems that Dr. Wiley's demand that the Calumet company should cease these publications, which are, he says, "against the truth," was not complied with, although he says he has only "to call to test upon the base and illegal use of his name."

The publication that Dr. Wiley's name and official position should be fraudulently used to aid in foisting upon consumers a food compound made from ingredients which the Doctor has publicly declared to be injurious.

MIDLAND ROAD PLANS EXTENSIVE ADVERTISING

What promises to be one of the most effective advertising campaigns recently inaugurated for Colorado Springs will be opened this week by the Colorado Midland railroad. Feature stories descriptive of this resort and the entire Pikes Peak region are to appear in 100 newspapers in the middle west, having a total circulation of about 4,200,000. This form of advertising is to be supplemented by the distribution of much literature concerning points of interest along the line.

Among the most recent of Colorado Midland publications is a handsome book in five colors entitled "Through Hell Gate in the Colorado Rockies."

CHILDREN WHO ARE SICKLY

Mothers who value their own comfort and the welfare of their children should never be without a box of Mother Gray's Sweet Powders for Children for use throughout the season. They Break up Colds, Cure Feverishness, Constipation, Teething Disorders, Headache and Stomach Troubles. THESE POWDERS NEVER FAIL. Sold by all Drug Stores. Don't accept any substitute. A trial package will be sent FREE to any mother who will address Allen S. Olmsted, Le Roy, N. Y.

ANTISALOON FORCES ALERT

Get City Clerk Out of Bed and File Petition at 4 o'Clock in Morning.

A petition asking for a vote at the next city election on April 6, on the question, "Shall Colorado Springs become antisaloon territory?" was filed with City Clerk E. C. F. Whittaker at the city hall at 4 o'clock yesterday morning by John H. Ketchum, E. P. Crowley and Fred Davis on behalf of the prohibition forces of the city. The petition bears 3,300 names of voters representing all parts of the city and the numbers of six sis exceed the legal number required by fully 300.

The reason given for filing the petition as soon as possible after midnight on Sunday is that the promoters of the antisaloon petition feared that counter-petitions by wards might be filed, and as some doubt existed as to what effect this would have on the legality of the antisaloon petition the sponsors of the latter were not inclined to take chances. Consequently Clerk Whittaker was awakened from sleep and carried to the city hall in an automobile.

The people behind the antisaloon petition have been working on the petition since February 22 when the first name was secured, and have met with decided success in their canvass for signatures. On Saturday night the petition bore about 2,900 names and on Sunday the others were secured at the various churches.

The 3,300 names on the document represent almost 50 per cent of the vote cast in the last city election, although only 40 per cent is required to make the petition legal. Supplemental filings may be made before Friday, the last day allowed under the law. In Mr. Ketchum's opinion it would be an easy matter to secure the signatures of a total of from 60 to 70 per cent of those who voted at the last city election if a thorough campaign were made.

PRES. FAUNCE OF BROWN UNIVERSITY TO VISIT HERE

William Herbert Perry Faunce, president of Brown university who will speak at a meeting of the Rocky Mountain Alumni association in Denver March 23, will visit for a few days in Colorado Springs. He will visit Colorado College and probably deliver an address in this city. Colorado Springs members of the Rocky Mountain Alumni association and former Brown university men are: Franklin E. Brooks, C. P. Bennett, Dr. S. L. Caldwell, James F. Dennison and Prof. M. C. Giles of Colorado College.

How can any person risk coughing with unknown cough cure when Foley's Honey and Tar costs but no more? It is a safe remedy, contains no harmful drugs, and cures the most stubborn coughs and colds. Why experiment with your health? Insist upon having the genuine Foley's Honey and Tar. Sold by all druggists.

The Chinese

Think the heart is located in the stomach, and it would appear to be so, for if you give a man a cup of good coffee—GOOD coffee mind you—you'll instantly warm his heart.

You can easily prove this by trying our

Mexican Blend Freshly Roasted Coffee 35c the pound.

It's good coffee GOOD COFFEE mind you.

Coffee Roasted Daily at our plant, 108 E. Huerfano. Attest

Dern Tea & Coffee Co.
25 South Tejon St.
Phone [illegible]

Now Is the Time to Buy Hosiery, Toilet Articles,

Soaps, Household Preparations, Notions, etc. Preparatory to removal to our new quarters we are reducing these stocks at prices that

Save You 10% to 25%

On every purchase. Lay in a liberal supply of these staples while the cut prices are in force. See list in Sunday's Gazette.

Correct Spring Styles

In Millinery, Suits, Costumes, Dresses and Waists. Many arrivals daily.

Wilbur's

OPEN FOR BUSINESS

G. S. Barnes & Son

Hardware

111 East Pikes Peak Avenue

Barnes Bldg.

HOT SPRINGS, Arkansas

Offers its visitors the most beautiful [illegible], the most [illegible] and the most enjoyable

PLAYGROUND OF THE MIDDLE CONTINENT,

Its thermal waters, its [illegible] baths, and invigorating mountain air are [illegible] world over.

Missouri Pacific Iron Mountain

Ask for a copy of the New Book on Hot Springs.

L. D. BROWLEY, General Agent.
J. H. GINDA, Jr., Asst. Passenger Agt.
17th & Stout Sts., Denver, Colo.

RIO GRANDE Colonist Rates

March 1st to April 30th

$25.00

SAN FRANCISCO,
LOS ANGELES,
SAN DIEGO,
PORTLAND,
TACOMA,
SEATTLE,
BUTTE,
HELENA,
AND MANY OTHER POINTS.

Daily Through Pullman Tourist Sleepers
TO SAN FRANCISCO, LOS ANGELES AND PORTLAND.
TICKETS—RESERVATIONS—INFORMATION
CITY OFFICE, 16 N. TEJON ST. PHONE 96.

THE REED INVESTMENT CO.
Western Investments
Real Estate Colorado Springs, Colorado

Spring Display of Rugs and Curtains

Choice styles and colorings in Rugs at uniform low prices. New values in Lace Curtains, ranging from $1.50 per pair to $4.50, introducing new effects in Cluny, Battenburg and Irish Point Lace Curtains, not known before at price.

The Fred S. Tucker Furniture Co.

NEWSPAPER ARCHIVE®

Dr. Price's Cream Baking Powder

Used by the best families, hotels and restaurants the world over.

Makes the lightest, most delicious and tasty hot biscuit. Makes the hot-bread, rolls and muffins sweet and wholesome

Protects the food from alum.

DRINK OF WATER—PROVES FATAL.

Orange Dispatch to New York Press.

After drinking heavily for several days, Thomas Lanegan, a veteran of the Civil war, took a drink of water Monday night with fatal results. He died before a doctor could be called. He was a hatter, and worked at his trade when times were good and there was no strike. Recently he received pension money, and that, combined with the strike benefits doled out weekly, made him feel that he was able to afford money for drink.

FOR YOUNG, ENTER THE TURBAN.

Paris tried last year to convince American women of the smartness of the straw turban and failed because of the craze for the "Merry Widow" headgear. This year the turban is to have its day, any many of the new straw turbans are so big that they put even Merry Widow hats in the shade. This smart model is of coffee-colored chip and sets well down over the low coiffure. A pretty trimming is made by the chenille dotted net in cream and brown effect, which is draped over tan chiffon. Cream uncurled ostrich feathers sweep away at one side from under a dull gilt buckle.

CASTORIA

The Kind You Have Always Bought and which has been in use for over 30 years, has borne the signature of Chas. H. Fletcher and has been made under his personal supervision since its infancy. Allow no one to deceive you in this. All Counterfeits, Imitations and "Just-as-good" are but Experiments that trifle with and endanger the health of Infants and Children—Experience against Experiment.

What is CASTORIA

Castoria is a harmless substitute for Castor Oil, Paregoric, Drops and Soothing Syrups. It is Pleasant. It contains neither Opium, Morphine nor other Narcotic substance. Its age is its guarantee. It destroys Worms and allays Feverishness. It cures Diarrhœa and Wind Colic. It relieves Teething Troubles, cures Constipation and Flatulency. It assimilates the Food, regulates the Stomach and Bowels, giving healthy and natural sleep. The Children's Panacea—The Mother's Friend.

GENUINE CASTORIA ALWAYS

Bears the Signature of

Chas. H. Fletcher.

The Kind You Have Always Bought

In Use For Over 30 Years.

Colorado City News

NO FRAME BUILDINGS WITHIN FIRE LIMITS

COUNCIL PASSES ORDINANCE TO THIS EFFECT.

Districts Defined—Rowan Leaves Police Force—Another Meeting Thursday.

At the meeting of the Colorado City council last night, an ordinance changing the fire limits of the city and prohibiting the construction of frame buildings in the business part of the city, was passed on its final reading. The new fire limits are Washington and Lincoln streets from the eastern to the western bounds of the city. The inner fire district is bounded by Washington, Lincoln, Third and Eighth streets. None but fire-proof buildings may be erected in the inner fire district.

The resignation of Night Captain John Rowan was received and accepted. It takes effect next Monday. Rowan will conduct a cigar business in Colorado City.

Upon the recommendation of a special committee, the council voted to establish a 15-foot curb line on Main street.

Communications from Kinsman & Wolff and F. Beyle asking that four cottonwood trees immediately in front of their business houses on Colorado avenue be cut down produced considerable discussion, where resulted in the refusal of the requests.

The retail liquor license of Day & Mason, proprietors of the Mosart saloon, was transferred to J. W. Mason.

The city treasurer's report showed that the city's cash in bank February 27 was $158.03. Reports of the various city officials were read and accepted.

The question of renewing the franchise of the Colorado City Water company for 20 years and granting it permission to construct and maintain a waterworks system was laid over until an adjourned meeting to be held Thursday evening at 6:45 o'clock. Numerous other important questions will be considered at this meeting.

COLORADO CITY NEWS NOTES

Fire Chief Ivan Brush is a father, and in celebration of the occasion is buying cigars for all his friends. A daughter was born to Mr. and Mrs. Brush Sunday night.

Woodbine camp No. 2326, Royal Neighbors of America, meets tonight at 7:30 o'clock. Important business will be transacted and all members are asked to attend.

Stanley J. Effinger reports the sale of two four-room houses at Manitou boulevard from the Newton Lumber company to J. F. Churchill of Attica, Kan., for $1,500.

P. A. Borden was painfully burned on the face Sunday afternoon at the Golden Cycle mill while firing the roasters.

Frank Holland was fined $5 and costs in police court yesterday morning for being drunk Sunday.

On complaint of Mrs. J. F. Clarke, J. L. Long was arrested Sunday for beating a board bill.

J. J. Devin, brother of Mrs. Charles Minium, leaves this morning for Portland, Ore.

Mrs. George Seavey and daughters left yesterday for a trip to California.

Mr. and Mrs. Henry Calkins have gone to southern California.

"Fighting Bob" Evans House, Mar. 6.

ELKS WILL OUTLINE PLANS FOR TRIP TONIGHT

Plans to send a large delegation to the annual grand lodge meeting of the Elks at Los Angeles in July will be outlined at a meeting of Colorado Springs lodge No. 309, B. P. O. E., this evening. The Elks band may accompany the local delegation.

TWO GAMES SCHEDULED FOR THURSDAY AFTERNOON

Two games are scheduled in the Bible Study Basketball league for Thursday afternoon at 4 o'clock, when the Lillers will meet the Steele and the Garfields will play the Lowells. Following is the standing of the teams to date:

	Won.	Lost.	Pct.
Steele	2	0	1.000
Garfield	3	1	.750
Lowell	2	2	.500
Liller	1	2	.333
Columbia	0	4	.000

LOCAL OPTION FORCES WILL CONFER TOMORROW

Permanent organization of the local option forces of the city is to be effected at a mass meeting to be held tomorrow evening at 8:30 o'clock in the Y. M. C. A. assembly hall. All persons interested in the movement are urged to be present.

DECISION ABOUT ACACIA HAS NOT BEEN REACHED

Owing to the illness of J. R. McKinnie at Goodland, Kan., yesterday, R. P. Davie, his business associate, was summoned suddenly from the city and his conference with Contractor J. W. Atkinson as to the plans for an addition to the Acacia hotel was postponed. The matter will be taken up on Mr. Davie's return and will probably be decided before the end of the present week.

WILL LEAVE TODAY—The Raymond-Whitcomb excursion party of 90 tourists returning from California, who have been sightseeing here since last Friday, will this morning resume their journey eastward, leaving at 9 o'clock in their special train for Denver. They have been staying at the Antlers hotel. Yesterday the visitors made the Cripple Creek trip over the Short Line.

A Skin of Beauty is a Joy Forever.

Dr. T. Felix Gouraud's Oriental Cream or Medical Beautifier.

Removes Tan, Pimples, Freckles, Moth Patches, Rash and Skin Diseases, and every blemish on beauty, and defies detection. It has stood the test of 60 years, and is so harmless we taste it to be sure it is properly made. Accept no counterfeit of similar name. Dr. L. A. Sayre said to a lady of the haut-ton (a patient): "As you ladies will use them, I recommend 'Gouraud's Cream' as the least harmful of all the skin preparations." For sale by all druggists and Fancy Goods Dealers in the United States, Canada and Europe.

FERD. T. HOPKINS, Prop., 37 Great Jones St., N. Y.

Societies and Clubs

The C. W. B. M. of the First Christian church meets today at 2:30 p. m. in the basement of the church.

The Protestant Hospital guild meets with Mrs. W. H. Clotworthy, 316 East Cache la Poudre street, March 10 at 3 p. m.

The Minerva Alumnae meets today at 4:15 p. m. with Miss Jeanette Scholz 1829 North Nevada avenue, instead of with Miss Johnson as announced. Miss Harmony Woodworth will read a paper on "Modern Drama."

The Ladies' Aid society of the German Lutheran church meets in the church basement, corner of Boulder and Wahsatch avenue, tomorrow at 2:30 p. m. Mrs. R. Arnold will entertain.

The Ladies Missionary society of the Second Presbyterian church will hold its regular praise service in the church tomorrow at 7:30 p. m. The Rev. G. H. Simonson of Pueblo, will speak. Ladies of the First and Emmanuel Presbyterian churches are especially invited.

The regular meeting of the Lowell School Improvement league will be held at the school building in room 13 this afternoon at 3:45 o'clock. Mrs. A. D. Hamilton will read a paper. All ladies of the district are invited.

The study class of the social science department of the Woman's club meets with Mrs. Owen Dodge, 829 North Weber street, this afternoon. Mrs. E. A. Sawyer will read a paper on "Major Barbara," by Bernard Shaw.

All ladies of the Modern Maccabees are urgently requested to be present at the regular meeting in K. P. hall this evening at 8 o'clock. Business of importance will be transacted. The contest will begin this evening.

It Does the Business.

Mr. E. E. Chamberlain, of Clinton, Maine, says of Bucklen's Arnica Salve: "It does the business. I have used it for piles and it cured them. Used it for chapped hands and it cured them. Applied it to an old sore and it healed it without leaving a scar behind." 25c at all druggists.

Personal Mention

Mr. and Mrs. A. E. Carlton of Cripple Creek, are registered at the Antlers.

Miss F. L. Thomas has returned from a business trip to the east.

President William F. Slocum has returned from a trip in the east.

W. H. McIntyre has returned to this city after spending several weeks in the east.

Mr. and Mrs. G. H. Bayles of Morgantown, West Virginia, are registered at the Alta Vista.

Mrs. Ella Thrusher of the Antlers hotel has returned from two weeks' visit at Chicago and Kansas City.

J. W. Busard of the firm of Busard & Every, who has been seriously ill for several days, is convalescing.

Mrs. Asa T. Jones is still in Spencer, Mass., where she went some weeks ago on account of the illness of relatives.

Miss Ruth Washburn, who is spending some time with Mrs. Otis Johnson, was a guest of Miss Palmer at Glen Eyrie over Sunday.

Mr. and Mrs. S. F. Hamp, children and two maids, of this city, are registered at the Hotel Green, Pasadena, Cal.

L. Ward Mailley, son of the Rev. and Mrs. James Mailley, has gone to Washington, D. C., and will be among the guests at the inaugural ball.

Attorney James A. Orr left yesterday for Sioux City, Iowa, where he will judge the Iowa intercollegiate oratorical contest. Before returning he will visit relatives in Iowa and transact legal business in Missouri.

THE PERFECT WAY

Scores of Colorado Springs Citizens Have Learned It.

If you suffer from backache.

There is only one way to cure it.

The perfect way is to cure the kidneys.

A bad back means sick kidneys.

Neglect it, urinary troubles follow.

Doan's Kidney Pills are made for kidneys only.

Are indorsed by Colorado Springs people.

Mrs. Alfred Johnson of 605 East St. Vrain street, Colorado Springs, Colo., says: "Doan's Kidney Pills proved of the greatest benefit to Mr. Johnson. He suffered from severe pains across his back and loins for some time. He heard of Doan's Kidney Pills, procured a box at the D. Y. Butcher Drug company and their use quickly demonstrated their healing powers. We are glad to let others know the value of Doan's Kidney Pills and recommend them at every opportunity."

For sale by all dealers. Price 50 cents. Foster-Milburn Co., Buffalo, New York, sole agents for the United States.

Remember the name—Doan's—and take no other.

$50.00 REWARD

If This Can Be Beat

We will run these great cut prices for this week. We guarantee the work to be the best or no pay.

All Wool Blankets Dry Cleaned, Not Washed, 50c
We Return Them to You Just Like New.

Lace Curtains Cleaned ..... 25c up
We Glue Finish All Our Curtains

Draperies and Portieres Cleaned ..... $1.00 up

Draperies and Portieres Dyed ..... $2.00 up

Ladies' Skirts Cleaned and Pressed, all kinds, 75c
We mean thoroughly cleaned, and no extra charge for removing paints.

Ladies' Jackets Cleaned and Pressed, all kinds, 75c
All our jackets are tailor pressed.

Ladies' Skirts Dyed and Pressed $1.25
Our dyeing beats them all.

EVENING GOWNS CLEANED TO PERFECTION AT HALF PRICE

Men's Suits thoroughly Cleaned and Pressed, $1.00

Men's Fancy Vests thoroughly Cleaned and Pressed 25c

All Length Kid Gloves Cleaned 10c

We Clean or Dye Anything from a Necktie to a Carpet

DAVC

Couture's The French Dyers and Cleaners.

Phone 1288

218 N. Tejon

MAP SHOWING HOW REPRESENTATIVE LEM GAMMON WOULD FORM HIS THREE PROPOSED NEW COUNTIES

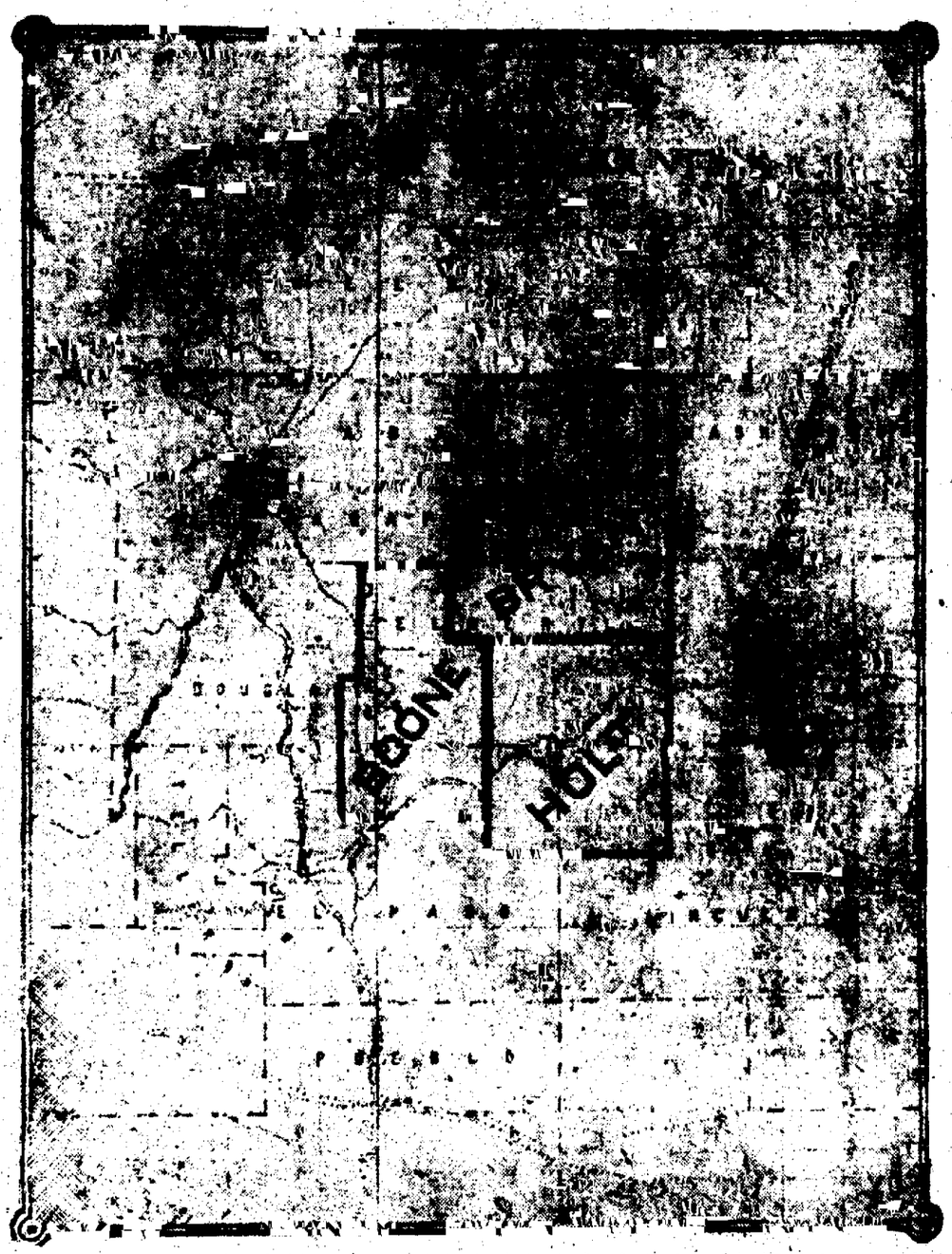

The above plat shows the boundaries of the proposed new counties of Holt, Boone and Bryan and the sections they will remove from other counties in the event the bills providing for their creation are passed by the legislature. The new county scheme was evolved by Lem Gammon, representative from El Paso county, who is also chairman of the committee on counties and county lines, to whom the measures were referred. The Holt and Bryan county bills have been reported without recommendation to the committee of the whole, and will probably be placed on the house calendar this week. The Boone county bill is still in committee, and a report is in circulation to the effect that an attempt is being made to extend its south boundaries to remove a larger section from El Paso county.

The new county bills have met with united opposition from citizens of the counties affected, and a strong fight against their passage will develop in the house when they are brought up. Citizens of El Paso county are represented in their protest by Attorneys L. W. Cunningham, R. L. Chambers and O. E. Collins.

In this connection, voters of El Paso county are wondering what the attitude is of Representatives W. K. Doyle and W. G. Daily, who, with Gammon, represent El Paso and Teller counties in the house. Both Doyle and Daily, it is said, have refused to disclose their position on the question.

A RELIGIOUS AUTHOR'S STATEMENT

Rev. Joseph H. Fesperman, Salisbury, N. C., who is the author of several books, writes: "For several years I was afflicted with kidney trouble and last winter I was suddenly attacked with a severe pain in my kidneys and was confined to bed eight days unable to sit up without assistance. My urine contained a thick white sediment and I passed some frequently day and night. I commenced taking Foley's Kidney Remedy and the pain gradually abated and finally ceased and my urine became normal. I cheerfully recommend Foley's Kidney Remedy." Sold by all druggists.

NewspaperARCHIVE®

JUST A REMINDER

We have a full line of Gas Heaters, ranging in price from $1.50 up to $25.00.

Don't shiver in the mornings, when you can as well have a gas heater which will take the chill off the room almost immediately

WE DO PIPING AT COST.

SEE HEATERS IN OUR WINDOW

THE GAS CO.

What Press Agents Say

FRANK JEFFERSON IN "RIP VAN WINKLE"

The announcement that Thomas Jefferson in his elaborate production of "Rip Van Winkle" is to be the attraction at the Opera House Friday for one performance only, is a signal for one of the big theatrical gatherings of the season Thomas Jefferson's performances of the happy-go-lucky "Rip" has long been looked upon as one of the fine pieces of character acting of the American stage and he always has the support of a carefully selected company. This production this season is said to be even more elaborate than any ever given to the play heretofore.

In "Rip Van Winkle" is one of the youngest actresses on the American stage It is little Thelma Claegan, who plays the part of Meenie She is only 7 years old, yet she plays the part which in length would puzzle many an older actress, and is one of the principals in the support of Mr Jefferson Another remarkable child actor is little Oscar Johnson who is three years older He assumes the character of little Heindrick and together they form one of the taking features of the performance. The pretty little juvenile actors are under the competent care of a guardian who travels with them all the time Their appearance at the Opera House is sure to be a source of delight to the younger generation of theatre-goers Seats ready tomorrow Prices 50c, 75c, $1 and $1 50

FRANK JEFFERSON
As Rip Van Winkle in the Famous American Classic, Which Comes to the Opera House Friday for One Performance Only

KINGSFORD'S OSWEGO CORN STARCH

Sixty-six Years of Superiority.

Just the thing to go with all kinds of fresh or stewed fruit, either as a delicate sauce to pour over the fruit or as a blanc mange or pudding to serve with it.

Before another meal drop postal for

"Original Recipes and Cooking Helps"

and learn what a practical cooking aid Kingsford's Oswego Corn Starch really is. Its many uses will surprise you.

For making puddings, blanc mange, ices, puddings—all dishes that depend for goodness upon this much quality—Kingsford's has been chosen by best cooks for three generations.

Grocers sound packages 10c

T. KINGSFORD & SON, Oswego, N. Y.
NEW YORK CITY CHICAGO

LILLIAN RUSSELL IN "WILDFIRE"

Lillian Russell, for all that she reigned as queen of comic opera for years, in New York had to feel her way into success there as an actress Miss Russell started out with a play that was unsuited to her purpose, and it nearly blighted her hopes Then began the search for a play This found in "Wildfire," she went through a year's trial before giving it to New York. Her admirers capitulated the first night and proclaimed her no longer the queen of opera but the princess of comedy-ennes The compliment was well worth the wait

Some idea of the ambitions of Lillian Russell, now meeting with great success in the racing comedy "Wildfire," can be gathered by an experience she had in New York during her wonderful run there. A publisher, who is also a personal friend, approached the former prima donna and sought to urge her to give him the rights to her autobiography

"Bless your soul but you are too early" she replied "Why I'm just beginning In 20 years it will be time to talk about autobiographies All that I have done heretofore was just the primer grade exercises The real work is beginning, and it feels fine to undertake something actually worth while"

Miss Russell comes to the Opera House next Monday in "Wildfire"

ADMIRAL BOB EVANS NEAR CONCEIT, R. D. EVANS

It may never have occurred to Admiral Bob Evans that he is a natural born humorist, but the effect of his remarks up his "twenty as he sits in easy attitude with the tip of a white shoe on one hand and the waistband of it in the other, talking as to a parlorful of friends ought to open his eyes to his endowments

Fighting Bob is gifted of a humorous whimsicality of that rare kind which takes every hearer fair into his point of view.

Many of his most effective laugh provoking remarks are made through inference He tells you half the joke and silently permits you to discern the other half.

He is not bothering himself to address obtuse people If his witticism doesn't "soak in," very well, then you will have to do without its edification and illumination His bluntness is of a good natured sort that fits into a "fighting" and makes its delivery as telling as the fire of a well aimed twelve-inch gun There aren't any wasted shots

The story he himself told of the Missouri farmer boy symbolizes the admiral's method of lecturing "The boy he said, 'was a little nervous didn't know anything about the gun, but he bravely fired nine shots and when the smoke cleared away there were nine holes in the target"

You note that when Admiral Evans speaks nine sentences every sentence hits the mark No professional talker who has visited St Louis in some years has surprised him

FAIRYLAND THEATRE

Good bill at Fairyland Manager Lubelski did not mis-prevent his show when he said he had a good bill for this week as the pictures are without a doubt the finest ever shown in the city There are some of the best sensational, as well as some of the best comedy pictures known at the present time.

Grieum and Satchell made a decided hit, and are without doubt one of the cleverest black-face teams in the business

Miss Azealea Faintain fills her alloted time full of interesting twists and turns, performing seemingly impossibilities To make it more interesting she does singing and dancing while performing these wonderful feats

Miss Sara May is singing that beautiful Scotch song, entitled "Bonnie Jane" You can't afford to miss this week's bill All ladies attending the matinee this afternoon will receive a handsome souvenir

Children admitted to any performance for 5 cents. General admission, 10 cents

ADVENT OF ADMIRAL EVANS COMING OF ADMIRAL EVANS

Those who are fortunate enough to get seats for the lecture at the Opera House Saturday night will not only see at close range the man who has endeared himself to all Americans by his years of good service to the country and who has been in the foremost of naval affairs for years, but they will hear an intimate, detailed and fascinating story of the great cruise the fleet has just completed A story from the lips of the man who commanded the fleet on the first half of the cruise, and who knows its story as none other

Just now, when the navy is being so thoroughly investigated and an effort is being made to get at the truth of the severe criticisms that have been hurled against it from so many quarters the discussion of the whole question that Admiral Evans will make Saturday night is of particular interest That he is entirely competent to handle the question, is attested not only by his years of naval service, but by his appointment by President Roosevelt recently as a member of the board to look into the reorganization of the navy and report recommendations for change.

Admiral Evans is too modest to claim that his lecture is anything more than a "talk" But if the power to hold an audience spellbound for an evening is a test of oratory the admiral's "talk" is a masterpiece of eloquence

It has been the invariable rule wherever "Fighting Bob" has talked, that those who came only out of interest in the man and who were prepared to hear an uninteresting lecture were happily disappointed and won by his directness and simplicity of his strong, manly story that abounds in vital interest and irresistible humor.

From the many calls for seats already, it is plain that when the general sale opens this morning at the box office, there will be a rush for tickets, so it is important that all who do not want to miss hearing "Fighting Bob" should be on hand early

SURFEIT OF GOOD THINGS AT THE MAJESTIC

The Majestic program for this week can truly be termed a surfeit of good things There are eight numbers on the bill and they include travesty some exceptional dancing excellent singing, sensational gymnastics a legitimate comedy an entertaining story teller, a spectacular illusion and some fine moving pictures

There are three acts that could be the atelier attraction of any vaudeville bill

At the Majestic

Miss Alice DeGarma makes an attractive appearance and accomplishes a number of seemingly impossible feats while supported in mid air upon a pedestal held in a belt around the waist of Mr P F Keough While in the air, Miss DeGarma holds by her teeth a slender wire thread and discloses from conventional dress to white satin bloomers Though the lady weighs but 135 pounds, the strength of her well-trained muscles are marvelous and she does several tricks that have never before been seen in a vaudeville house nor in a three-ringed circus for that matter.

At the Majestic.

Mlle Victorine and the Sisters Zoller are a trio of clever maids with splendid voices and they are clever enough to select catchy song numbers. One of the girls is an out of the ordinary toe dancer for which she must have had a European education. It is seldom that a good singer is a good dancer and vice versa, but these girls are both. Their finish is quite a spectacular number The Zoller sisters sing and dance to the melody of "Lazy Mary" The stage is darkened and the background shows a sky illuminated with myriad stars The moon lazily glides into view with Mlle Victorine perched upon her and she sings the chorus to the song

Frederick & Kirkwood have a splendid laugh-producing vehicle in the one act comedy, "Her Cowboy Visitor" The actors show their training gained upon the legimate stage and both the little play and the players will gain many friends and admirers here.

Blockson & Burns with their absurd travesty burlesquing the feats of equilibrism, Joe Hardman an entertaining story teller Miss McManus with her high class song selections and the Majestiscope rounds out a bill well worth while. Beginning next Monday, the matinees will be at 3 o'clock

At the Majestic.

ENGAGEMENT ANNOUNCED.

Announcement was made of the engagement of Miss Eleanor Armit, daughter of the late Captain John L. Armit to Charles L Tutt son of the late Charles L Tutt during a tea given by Mrs Godfrey Kissel last Saturday afternoon

ORRINE

CURES HEAD OR BODY

CURE GUARANTEED or MONEY REFUNDED

ORRINE is prepared in two forms No 1 a powder, tasteless and colorless, can be given secretly in food or drink ORRINE No 2, in pill form, is for those who wish to cure themselves

ORRINE COSTS ONLY $1 A BOX.

Free Circular sent on request.

Colo. Phone

SAMPLE SHOE SALE

Do You Wear Sample Sizes?

If so, you are in luck, for we have secured 600 pairs (the finest lot we have ever seen) of women's boots and oxfords and men's boots at a price far less than they cost to manufacture. All stocks and styles.

Sample Sizes in Women's Shoes and Oxfords Are In

AA Widths 3 to 5. A Widths 2½ to 5.
B Widths 2½ to 4½. C Widths 2½ to 4.
D Widths 2½ to 3½.

Sample Sizes in Men's Shoes

AA Widths 6 to 8. A Widths 5 to 8.
B Widths 5 to 7½. C Widths 2 to 7.

Sample Shoes at 1/3 Off

THIS MEANS

$6.00 Shoes for	$4.00	$3.50 Shoes for	$2.33
$5.00 Shoes for	$3.33	$3.00 Shoes for	$2.00
$4.50 Shoes for	$3.00	$2.50 Shoes for	$1.67
$4.00 Shoes for	$2.67	$2.00 Shoes for	$1.33

Don't miss this sale, it's a great opportunity to you if you wear sample size

No reasonable excuse why they should not fit and if that is the case we will

CONCERT AT OPERA HOUSE

Given by Auxiliary to Protestant Guild for the Benefit of Hospital

With a heavy advance sale, the indications are favorable for a crowded house at the concert to be given by the Protestant Hospital guild at the Opera House this evening. The tableaux of the program will be the tableaux portraying the life of the Puritan colonial and revolutionary times. The following is the program:

Indian Lullaby ... Mr Balzar
Indian Love Lyrics
Zuni Lullaby
Zuni Lovers Wooing Mr W. A. C. Fox
Tableaux
Slave Songs
"I Do Not Wan' to Stay Black"
"Wo' Ah Ain' Got Time to Die"
Ma Lawd's Gwine Ter Make Up My Crown
Tableaux
Orch Music
Puritan Life—
Hymns—Chester, 1768 Wyoming, 1770; Chelsea, 1788; "Bangor" "Ode of Gratitude," 1816
Tableaux
Colonial Life
Minuet Arranged by Miss Wade
Orchestra
Folk Dances
Arranged by Miss Woodward
Folk Songs
Home Again
"Oh Dear What Can the Matter Be"
"Wait for the Wagon"
Mixed Quartet
Tableaux
Solo "Rosalie the Prairie Flower" Miss Rouse
Plantation Songs—
"Swing Low, Sweet Chariot
"De Gospel Train"
"Old Uncle Ned"
Jubilee Singers
Tableaux
Solo "Rock Me to Sleep Mother" Mrs A D Aitken
Campaign Songs
"Tippecanoe and Tyler, Too"
"Camptown Races"
"Yankee Doodle"
Male Quartet
Tableaux
Solo "Gentle Annie" Mrs J S Tucker
War Songs
"We Are Coming, Father Abraham"
"Marching Through Georgia"
"Tenting on the Old Camp Ground"
"When Johnny Comes Marching Home"
Male Quartet
Orchestra, "Star-Spangled Banner"

CITY CENTRAL COMMITTEES WILL MEET THIS WEEK

Meetings of the city central committees of both the Republican and Democratic parties will be held this week The meeting of the Republican committee will be held this afternoon at 2 o'clock in the city hall with Chairman D F Law in the chair

The meeting of the Democratic committee will be held on Thursday evening in room 57 of the postoffice building for the purpose of setting the time and place for the city convention and apportioning the delegates from each precinct The meeting will also arrange for caucuses and primaries in each precinct and attend to such other routine work as may be necessary The committee is composed of 27 members with H C Cassidy as chairman and H. C. Hendrickson as secretary

The big newspaper and [illegible] are still in favor for [illegible]

NEWS OF THE LOCAL COURTS

[illegible] charged by [illegible] of Denver with the [illegible] of a [illegible] was continued in the court of Justice O. E. Pa[illegible] 10 days. The [illegible] the [illegible] was given to her by Mrs. [illegible]

A. J. Weir, S. O'Neal and [illegible] Hamlin [illegible] in police [illegible] Friday for [illegible] for [illegible] the [illegible] on a [illegible] bicycle [illegible] a fine of $10 for riding his bicycle on the sidewalk

Clarence H Risby, defendant in a divorce suit brought by Edna [illegible] have to show why he should not be [illegible] his failure to pay the [illegible] to pay his wife $[illegible] by March 1, [illegible] to a contempt. [illegible] in the district court [illegible] yesterday requiring him to appear on March 8. The suit by [illegible] that her husband has [illegible] of his household goods and other [illegible] to return them to her

W J Harvey, a miner living at Kingston, was arrested yesterday by the sheriff's officers on a charge of disturbance arising from a dispute as to wages with the shift boss of the mine where he is employed

A motion to have the case against P C. Dockstader dismissed was filed in the district court yesterday by his attorneys. Recently the court overruled the demurrer of the attorneys for the [illegible]

TO [illegible] SPRINGS

[illegible]

DIETRICH AND AYLARD TO MAKE OBSERVATIONS

Their observations of [illegible] plays in the [illegible] of Chicago and Kansas City will be made by City Superintendent Dietrich and Prof Charles Aylard of the High School at a game [illegible] in the High School [illegible] afternoon at 4 [illegible] Superintendent Dietrich and Professor Aylard returned Sunday from Chicago where they attended the meeting of the department of Superintendence of the National Educational Association.

Foulards in small [illegible] are given a leading place in new materials

Common Sense

[illegible]

Take the "Golden Medical Discovery" in [illegible] it is not a Will, or [illegible] it will not do [illegible] your money back. It isn't the [illegible] Your druggist answers your purpose in its stead for a [illegible] to get its half [illegible] Dr. Pierce's [illegible] are guaranteed to be [illegible] of any proprietary medicine [illegible] by the [illegible]

Don't [illegible]

NEWSPAPER ARCHIVE®

THIS WILL BE THE

BIG BARGAIN WEEK

OF OUR

BIG REMOVAL SALE.

WE MUST SELL 1,000 PAIRS OF SHOES THIS WEEK—COME IN TODAY—IT WILL PAY.

BIG REMOVAL PRICES IN OUR SHOE DEPARTMENT.

We have $10,000.00 worth of Shoes; not a pair will go into our new shoe department if low prices will dispose of them. This will be the biggest cut price sale of shoes this town has ever known. You can save money by buying a year's supply at this big sale.

We have arranged for extra salesmen in this department. The shoes will fly. Come before your sizes are all sold. Prices cut deep on Men's Shoes, Women's Shoes, Boys' and Girls' Shoes, Baby Shoes, Slippers, Overshoes and Leggins.

Everything must be sold. Remember, we sell only guaranteed goods no "sale" shoes.

A FEW SAMPLES OF OUR CUT PRICES.

68 Pairs Men's Lace and Blucher Patent Colt Shoes T. D. Parry & Co. make worth $3.50, all the good styles; cut to..... **2.65**

100 Pairs James A. Trefousse & Co. $5.50 and $6.00 Shoes in patent leather, kid and calf skin; all good styles, all sizes. Sale price..... **3.95**

107 Pairs Men's Good $3.00 Shoes, in calf, kid and patent leather, the best $3.00 shoes in town, all styles. Sale price..... **2.25**

196 Pairs Ladies' Patent Colt and Patent Kid, made by Williams-Knowland, James Means, Peters Shoe Co. and Parry. Sale price..... **2.65**

50 Pairs Men's Oxfords, patent colt and kid, worth $3.50 and $3.00, all sizes. Sale price..... **1.95**

73 Pairs Men's Oxfords, patent leather, gun metal and kid, worth $3.50, all sizes. Sale price..... **2.65**

BARGAINS IN WOMEN'S SHOES.

50 Pairs Women's Calf, Blucher, $3.50 Shoes (best make), regular sizes. Sale price..... **2.65**

38 Pairs Women's Low Heel, Calf Bals—a good $2.00 shoe, sizes 2½ to 6. Sale price..... **1.45**

Your choice of any Women's $2.50 Shoe in our store—shoes worth $3.00 at regular shoe stores. This includes every pair in our store except the Grover line, which line we contract not to cut. Sale price..... **1.90**

Your choice of any Women's $3.00 Shoe in our store, over 500 pairs, all sizes, all leathers. This includes all our $3.00 shoes except the Grover line, which we can not cut on account of our agreement. Sale price..... **2.10**

All Felt and Warm Lined Shoes and Slippers—Men's, Women's and Children's. They all go. Sale price.. 25 PER CENT OFF

167 Pairs Children's Shoes, made by Budd, and Little Giant brand, sizes 11 to 2, all good styles and solid leather—
$1.50 grade, sale price..... **$1.00**
$2.00 grade, sale price..... **$1.45**
$2.25 grade, sale price..... **$1.65**

91 Pairs Children's Shoes, sizes 2 to 8, regular price 75c, 85 and $1.00, small lots but big value. Sale price..... **55c**

67 Pairs Children's Shoes, sizes 5 to 11, regular price 85c to $1.25, all guaranteed. Sale price..... **65c**

226 Pairs Men's, Women's and Children's Overshoes, only the best makes. 25 PER CENT OFF

119 Pairs Boys' Shoes, small lots of our regular lines, sizes 12 to 2 and 2 to 6. They all go at 30 PER CENT OFF.

This will be the biggest value giving sale we have ever held. You can save from 25c to 50c on every dollar you spend. Many of these lots are small, and unless you come early we can not promise you your size. We have hundreds of bargains which we have not room to enumerate. Come in early.

Robbins

SINKING IS RESUMED

Shaft of the Little Nell Is Being Sunk to Lower Depth Good Ore Reported.

Special to The Gazette.

ELKTON, Colo., March 1.—The Little Nell Leasing company, operating on the property of the Little Nell Gold Mining company's main shaft on Gibbons hill, south of this town, have resumed sinking and will carry the shaft from its present depth of 350 feet to the 550-foot point and possibly to the 600-foot station. Crosscuts are also to be carried east and west from the shaft at the 400-foot level, in expectation of cutting at depth the three veins cut in the workings nearer surface. Low values are obtained from these leads and it is believed by the management that with depth, pay values will obtain.

IMPROVED VALUES REPORTED

Special to The Gazette.

CRIPPLE CREEK, March 1.—Improved values are reported obtaining on the Moonlight claim on Gold hill, owned by the Missouri Gold Mining company and operated under the leasing system. Lessees drifting on the main vein at the Good Will tunnel level have experienced a change in formation and it is expected to break into a permanent ore shoot with any round of shots.

$30 ORE IN ACCIDENT

Special to The Gazette.

CRIPPLE CREEK, March 1.—Frank Watt and associates of this city, leasing on the Accident, a fractional claim on the western slope of Gold hill, south of this city, loaded out a car of ore yesterday estimated at $30 average value. Watt is mining the ore at a depth of 325 feet by winze sunk from the 150-foot level. The mine is owned by A. MacDougall of Brooklyn, N. Y.

COLORADO SPRINGS STOCK QUOTATIONS

MINES

	Bid.	Ask.
Acacia	06½	06¾
C. C. Con.	03⅝	04
C. K. & N.	09	10
Dante	06¾	06½
Dr. Jack Pot	09	09¾
Elkton	70⅝	70¾
El Paso	49½	49¾
Findley	16	17½
Fanny Rawlins	09½	10½
Golden Eagle	59	60
Gold Sovereign	03⅝	03¾
Isabella	25	26
Gold Dollar Con.	13½	13⅝
Lexington	02	02⅝
Jack Pot	06½	07½
Mary McKinney	35½	36½
Mollie Gibson	02	05
Mary Cashen	05½	06
Moon Anchor	01½	02
Old Gold	02½	03
Pharmacist	03½	04½
Portland	1.01	1.01½
Prince Albert	03	03½
Vindicator	75	76
Work	07½	07¾

UNLISTED

	Bid.	Ask.
Golden Cycle	99	1.10
Jennie Sample	07⅝	08
Jerry Johnson	04	06½
U. G. M.	04½	05

PROSPECTS

	Bid.	Ask.
Banner	02	02½
Blue Bell	..	02
Bob Lee	005	01½
Buckhorn	005	01
C. C. & M.	008	02
C. & C. C.	..	02
Des Moines	005	01
Fauntleroy	01	..
Gould	01½	03
Ida May	01½	03
Jolly Jane	004	..
Keener	02½	04
Keystone	001	003
Little Bessie	005	01
Little Nell	02½	02¾
Little Puck	02	02½
Mary Nevins	01½	02
Mt. Beauty	02	04
National	005	006
Pilgrim	01	01½
Raven	01½	02
Republic	..	01
Requa Savage	05	07
Robert Burns	..	006
Rose Maud	01½	02
Rose Nicol	01	02
St. Thomas	02½	02¾
Teutonic	006	..

MISCELLANEOUS

	Bid.	Ask.
Black Jack	01½	01½
Blanche	..	01
Colo. G. C.	..	005
Easter Bell	002	..
Favorite	002	..
Flower of West	0045	..
Grace	001	005
Greater G. B.	003	..
Kitty Gold	..	005
Marion	..	001
Matoa	01½	..
Mariposa	0025	004
Missouri	..	01
O. K.	004	..
Olive Branch	005	..
Pointer	005	006
Progress	002	02
Texas Girl	002	..
Uncle Sam	..	005
Volcano	..	002

SEPARATE SALES.

MINES—Acacia, 3,000 at 6½; Elkton, 500 at 70¾, 1,000 at 70½, 500 at 70⅝, 1,500 at 70¾; El Paso, 1,000 at 49, 4,000 at 49½, 1,000 at 49¾; Gold Dollar, 5,000 at 13½; Mary McKinney, 2,000 at 35, 1,000 at 35½, 1,000 at 35¾; Portland, 1,000 at 101, 100 at 102; Vindicator, 500 at 76, 1,000 at 75.

UNLISTED—Jennie Sample, 7,000 at 7⅞.

PROSPECTS—Little Nell, 2,000 at 2¾; Rose Nicol, 5,000 at 1¾; St. Thomas, 3,000 at 2¾.

KANSAS CITY GRAIN AND PRODUCE MARKET.

KANSAS CITY, March 1.—Cash—Wheat unchanged. No. 2, hard, 1.09½@1.15; No. 3, 1.06½@1.11; No. 2, red, 1.20@1.31; No. 3, 1.23@1.24.

Corn ¼@½ lower. No. 2, mixed, 61½@62; No. 3, 61½; No. 2, white, 62¾; No. 3, 62½@¾.

Oats unchanged. No. 2, white, 54; No. 2, mixed, 51@52.

Rye, 76@82.

Hay steady, choice timothy, $9.75@10.00; choice prairie, $8.50@8.75.

Receipts wheat, 152 cars.

COTTON MARKET.

Furnished by Otis & Hough, brokers.

	Open.	High.	Low.	Close.
March	9.34	9.38	9.34	9.36
May	9.29	9.35	9.29	9.31
July	9.30	9.33	9.29	9.30
Aug.	9.26	9.27	9.26	9.27
Oct.	9.25	9.27	9.24	9.25
Dec.	9.19	9.22	9.19	9.20

STOCK MARKET SHOWS INCREASING STRENGTH

Extensive Covering of Short Contracts Accepted as Cause of Activity. Rise in Reading.

NEW YORK, March 1.—Extensive covering of short contracts was the accepted cause for much of the strength in the stock market today. This was the case in Reading, in which there has come to be a continuing speculation, based on assumptions of the forthcoming decision of the supreme court in the coal roads case. As Monday is Declaration day with that court, the bears bought heavily of Reading before the court convened, to reduce their very extensive short lines of stock. The result was a five-point rise in Reading, bringing it to within two points of the level from which last Tuesday's downward plunge was made.

The speculative covering of shorts in Reading ceased when court had convened and it became known that no decision in the case would be handed down today. While the rise in Reading constituted an important sympathetic influence, the firm tone was extended beyond the reaction in Reading.

An effective factor in sustaining the market was the strength of the copper group.

Copper quotations at the Metal exchange and in London were advanced. The effect was beneficial on all the metal stocks. United States Steel included. Nothing was learned of any definite developments in the steel trade to change the condition of price cutting and still laggard demand for consumers in that trade.

The rise in United States Steel was encouraged by the news from Washington that the Senate would take no action on the investigation of the circumstances conected with the merger of the Tennessee Coal and Iron company with the United States Steel corporation. The announcement that the advances in transcontinental freight rates, which went into effect on January 1, were to be rescinded, in part seemed to be viewed with contentment, although the prospect of these advances was a long factor in lifting prices of stocks.

The early returns of railroad net earnings for January, for which but a few have been received, gave satisfactory comparisons. The Harriman Pacifics were sustained by the belief that their January earnings would be reported tomorrow. Foreign influences were propitious to the market, the quieting present outlook joining with the easy money markets to bring this about. In the American money market the call loan division was sensibly affected by last week's heavy cash withdrawals, by the monthly settlement requirements and presumably by the subscriptions to the Argentine loan. The $9,730,000 allotment to the United States was offered and oversubscribed before noon.

It is now apparent that the placing of this loan here has affected the large outgo of gold from New York to Buenos Ayres.

Bonds were irregular. Total sales, par value, $2,214,000. United States bonds were unchanged on call.

Furnished by Otis & Hough, brokers.

	Open.	High.	Low.	Close.
Am. Cotton Oil	52⅝	52½	52¾	53½
Am. Woolen	27⅝	28	27⅝	28
Am. Sugar	128	128	127½	127½
Am. Locomotive	52	53	51⅝	52¾
Am. Smelter	80⅝	84½	80⅝	83½
Am. Smelt. pfd.	103	103	102⅝	102⅝
Am. Car Fdry	47⅝	48½	47⅝	48½
Atchison	102½	103½	102⅝	102⅝
Anaconda	40⅝	41½	40⅝	42⅝
Amal. Copper	69	71½	69⅝	71
B. R. Transit	71⅛	72⅛	71½	71⅝
Bal. & Ohio	106⅝	108⅛	106⅝	107⅝
C., M. & St. P.	143½	144½	142	143½
C. & N. W.	175½	177	176½	177
C. R. I. & P.	23½	23⅝	23⅛	23½
C. R. I. & P. pfd	61⅝	62⅝	61⅝	62⅝
Ches & Ohio	64⅞	65⅛	64½	65⅝
Canadian Pac.	168⅝	168⅞	168	168⅝
Colo. Southern	63	63½	62	63½
C. & S. 1st pfd.	81⅝	81⅝	81⅝	81⅝
C. F. & I.	32½	34	32⅛	33⅞
C. & G. W.	6⅝	6⅝	6½	6⅝
D. & R. G.	43½	44⅛	43⅛	44⅛
D. & R. G. pfd.	85⅛	86⅝	85⅛	86⅝
Distillers Sec.	35	35½	35	35½
Erie	27⅝	28⅛	27½	28
Erie 1st pfd.	41⅝	42⅝	41⅝	42½
Great North. pfd.	140⅝	141⅝	140⅝	141⅝
Greene Cananea	10	10⅛	10	10⅛
Ill. Central	141½	142	141½	142
L. & N.	130	130⅝	129⅝	130
M. K. & T.	38	40⅝	38	40
M. K. & T. pfd.	72	73⅛	72	73⅛
Missouri Pac.	68⅝	68⅞	68⅛	68⅝
National Lead	74⅛	75⅛	74⅛	75⅛
N. Y. Central	123⅝	124½	123⅝	124
Nor. & W.	86½	87⅝	86½	87½
N. Y. Con. Gas	126½	127⅛	126½	127⅛
N. Y., O. & W.	44⅝	45⅛	44½	45
Northern Pac.	137⅛	138⅝	137⅛	138
People's Gas	111	111⅛	110⅝	110⅝
Pennsylvania	129	129⅛	128	129⅞
P. S. Car Co.	34⅝	35	34⅛	35
Reading	121⅛	126½	121⅛	124⅝
R. I. & Steel	20⅛	20⅝	20⅛	20⅝
R. I. & S. pfd	74⅝	74⅝	74½	74½
Southern Ry.	24½	24⅝	24⅛	24½
Southern Pac.	117⅛	118⅛	117⅛	117⅞
Texas Pac.	32	32½	32	32¼
Tenn. Copper	37⅝	38	37½	38
Union Pac.	175⅝	176⅝	174⅝	175⅝
U. S. Rubber	29⅝	30	29⅝	30
U. S. Steel	44⅝	46⅛	44⅝	45⅛
U. S. Steel pfd.	110⅛	110⅝	110⅛	110⅝
Utah Copper	40⅝	42⅛	40⅝	41⅝
Va.-Car. Chem.	44⅝	44½	44⅛	44½
Wabash	17⅝	18	17⅛	17⅞
Wabash pfd.	44⅛	45⅝	44⅛	45⅝
Wis. Central	45⅝	49⅝	45⅛	48⅞
Western Union	68	68½	66	66½

U. S. R. Co., 66⅝.

U. S. R. Co. pfd. 254@30

Money closed, 2½@2¾ per cent.

Total sales, 876,800.

MONEY ON CALL

NEW YORK, March 1.—Close—Prime mercantile paper, 3½@4 per cent. Sterling exchange strong with actual business in banker's bills at 485.40@.50 for sixty day bills and at 487.55 for demand.

Commercial bills, 483¼@¾.

Bar silver, 50⅝; Mexican dollars, 44.

Government bonds steady; railroad bonds irregular.

NEW YORK, March 1.—Money on call easy, 2@2½ per cent; ruling rate, 2 per cent; closing bid, 2¼ per cent; offered at 2½ per cent. Time loans easier, sixty days, 2¼@2½ per cent; ninety days, 2½@3 per cent; six months, 3 per cent.

WOOL MARKET.

ST. LOUIS, March 1.—Wool firm, territory and western mediums, 17@18; fine mediums, 13@16; fine, 11@14.

SIMPLE REMEDY FOR LA GRIPPE

La grippe coughs are dangerous as they frequently develop into pneumonia. Foley's Honey and Tar not only stops the cough but heals and strengthens the lungs so that no serious results need be feared. The genuine Foley's Honey and Tar contains no harmful drugs and is in a yellow package. Refuse substitutes. Sold by all druggists.

PRICES OF WHEAT FAIL TO HOLD UP

Break Occurs Soon After Opening of Session—Close Almost a Cent Below Saturday.

CHICAGO, March 1.—Wheat prices broke ½ to 3c here today on general liquidation, based on weak cables, and increased receipts in the northwest. Part of the loss was regained, but at the close prices were still ⅝ to ¾ below Saturday's close. Corn and oats closed weak and provisions steady.

The break in wheat prices occurred at the opening of the session and considerable excitement was crowded into the first half of the day. Selling was general when trading began, owing to declines of ⅝ to 1⅝ pence at Liverpool and 1c at Berlin. Receipts of 546 cars at Minneapolis and Duluth, compared with 371 the corresponding day a year ago, brought out additional sales. May was given good support early and the price quickly advanced 1c from the low point of $1.15⅝. A decrease of 1,785,000 bushels in the visible supply in the United States, reports from the southwest of damage to the fall-sown crop of Hessian fly and a slackened demand for the cash grain helped to steady the market during the final half of the session. In the final minutes of the day, the July delivery experienced a rally of nearly 1c on buying by several prominent commission houses. The close was steady, with May at $1.17⅛ and July at $1.04⅝@1.04⅞.

Realizing sales, inspired by increased receipts, carried weakness in the corn market, prices at the close being ⅝ to ⅞ below Saturday's final quotations. After ranging between 65⅝@66⅛ and 66⅝, May closed at 65⅝. July closed at 65½@65⅝.

Oats were weak all day. At the close prices were ½@¾ to ⅝ lower than Saturday's close, May being at 54⅝ and July at 49½@49⅝.

Liberal receipts of live hogs at all western packing centers caused weakness in the provisions market. At the close, prices were 2½ higher to 5c lower.

Furnished by Otis & Hough, brokers.

	Open.	High.	Low.	Close.
Wheat—				
May	117⅝	117⅝	115⅝	117⅛
July	104⅝	104⅝	103⅝	104⅝
Sept	98⅝	98⅝	97⅝	98⅝
Corn—				
May	66⅝	66⅝	65⅝	65⅞
July	65⅝	65⅝	65⅛	65⅝
Sept	65⅝	65½	65	65⅛
Oats—				
May	54⅛	55	54⅝	54⅝
July	49⅝	49⅝	49½	49½
Sept.	40½	40⅝	40⅛	40⅝
Pork—				
May	17.05	17.07	17.02	17.07
July	17.07	17.12	17.07	17.12

NATIONAL LIVESTOCK MARKET.

KANSAS CITY, March 1.—Cattle—Receipts 14,000 including 2,000 southerns; market steady to 10c lower. Native steers, $5.50@8.40; southern steers, $4.50@6.40; southern cows, $2.75@4.75; native cows and heifers, $2.20@5.75; stockers and feeders, $3.10@5.25; bulls, $3.00@4.75; calves, $4.00@7.50; western steers, $4.80@6.25; western cows, $3.[illegible]

Hogs—Receipts 12,000; market 10c lower. Bulk of sales, $6.90@7.25; heavy, $6.[illegible]@7.25; packers and butchers, $6.60@6.90; light, $5.90@6.20; pigs, $5.[illegible]@5.75.

Sheep—Receipts 20,000; market steady to 10c lower. Muttons, $4.75@5.90; lambs, $6.50@7.35; range wethers, $5.[illegible]@5.75; fed ewes, $4.50@5.20.

SAN FRANCISCO MINING STOCKS

Quotations Furnished by Wm. A. Otis & Company.

COMSTOCK

	Bid.	Ask.
Ophir	1.20	1.22½
Mexican	64	65
Gould & Curry	12	13
Con. Va.	25	27
Savage	14	16
Hale & Norcross	16	..
Yellow Jacket	36	38
Belcher	28	30
Sierra Nevada	22	24
Exchequer	..	25
Union	21	23

TONOPAH.

	Bid.	Ask.
Tonopah Extension	..	75
MacNamara	33	..
Midway	21	22
Tonopah Belmont	81	..
Tonopah North Star	03	..
West End Cons.	34	..
Rescue	03	..
Jim Butler	16	17

GOLDFIELD.

	Bid.	Ask.
Sandstorm	..	12
Columbia Mt.	12	..
Jumbo Ext.	12	13
Vernal	01	03
Pennsylvania	01	02
Kendall	..	10
Booth	19	20
Blue Bell	09	10
Silver Pick	08	09
Nevada Boy	01	02
Black Butte Ext.	01	02
Blue Bell	03	04
Dixie	01	02
Hibernia	01	..
St. Ives	15	17
Conqueror	..	05
Black Rock	01	02
Lone Star	04	05
Goldfield Wonder	..	02
Oro	0	10
Sandstorm Ext.	01	02
Mayne	01	02
Atlanta	12	13
Great Bend	19	20
Red Top Ext.	..	05
Florence	2.80	2.82½
D'field B. B. Cons.	07	08
Goldfield Daisy	65	68
Combination Fraction	1.00	1.02½
Great Bend Ext.	03	04
Great Bend Annex	..	03
Milltown	05	..
Black Butte Bonanza	01	02
Kewanos	18	20
Portland	03	..
Crackerjack	03	04
Francis Mohawk	11	..
Red Hills	08	09
Lou Dillon	03	03
Yellow Tiger	..	17
Grandma	03	..
Goldfield Cons.	7.97½	8.00
D'h.oofield Triangle	08	..
C. O. D.	25	..
Flo. Ext.	04	05

BULLFROG.

	Bid.	Ask.
Bullfrog Mining	..	01
National Bank	08	09
Amethyst	..	08
Gold Bar	..	01
Bonnie Clare	..	04
Mayflower Cons.	15	16
Golden Scepter	..	01
Montgy. Mt	9	10
B. Diamondfield	06	..
Tramp Cons.	08	10
Victor	..	01

Some Rio Grande Rates

Destination	Rates	Dates of Sale	Limit
Southern and Southeastern Points and Return	Inquire at Office	Daily	June 1st
Idaho Points and Return	Homeseeker	March 2 & 16	25 Days
Washington, D.C., and Return	$68.20	Feb. 28 to Mch. 3	Mch. 12
Pacific Coast and Return	$80.00	Daily	9 Months
Idaho, Montana, Nevada, California, Oregon and Washington Points—One Way	$25.00	March 1st to April 30th	

3—Trains Daily to Pacific Coast—3
7—Trains Daily to DENVER and PUEBLO—7
Information, Reservations and Tickets
At 16 North Tejon. Phone Main 96
GENERAL STEAMSHIP AGENCY

MINING.

	Bid.	Ask.
Mamb. Cons.	..	05
Dexter	02	..
Mustang	02	..
Pine Nut	..	02
Stray Dog	..	05
Mtn. Hill	..	04

OTHER DISTRICTS

	Bid.	Ask.
Nevada Hills	1.35	..
Pittsburg Silver Peak	70	..
Eagle's Nest	05	..
Hallstone	..	03
Round Mtn.	85	..
Rh. Queen	..	30
Queen Regent	..	20
Balboa Hill	02	03
Rh. Coalition	45	46

PARROT SAVES MASTER'S LIVES

From the New York Press.

Laura, the pet macaw of William Simpson and wife, supplied another strong argument against the enrollment of nature story tellers in the Ananias club, when she saved the lives of her master and mistress and Mrs. Simpson's sister, Miss Hoolman, by giving a timely alarm of fire early Wednesday.

When Mrs. Simpson was awakened by Laura calling her name, "Oga! Oga!" at 2 a. m., she thought Laura was becoming a nuisance and she commanded the bird to be quiet. It was then Laura proved her quality.

"Oh, my! There's another fire!" the parrot shrieked. The Simpsons saw so impressed by the statement that they got up to investigate. Sure enough, smoke was pouring into their bedroom over and under the door. They clambered to the roof. Before the firemen came Simpson remembered the trusty Laura and went back to get her. Laura, made peevish by the smoke, cleared and pecked her master severely before he got her to safety.

Twenty-five canaries, Miss Hoolman was raising, were killed by the smoke. Laura betrayed the workings of a jealous disposition. "How funny!" she chuckled when she saw the tiny bodies. The flames were put out with a loss of $3,000.

BEAUTIFUL MAIDS OF ERIN.

From the Baltimore American.

"If you would know that part of the globe where the women have the most exquisite complexions of all the daughters of Eve, their faces having a coloring that the artifice of your modern beauty doctor can never equal, go with me to the north of Ireland and note the young peasant girls of that region," said Professor Homer P. Anson of Boston at the Rennert. "I have been a visitor to all civilized lands, and I am here to tell you that the country lassies of Antrim, Downs, and Galway have in their sweet and modest faces the most perfect blend of the lily and the rose that ever charmed the eye of man. The fashionable young society woman can by the aid of cosmetics make a fair imitation, but it's only imitation, after all, and the 'make-up' doesn't fool anybody. It is the simple life and the passing of much time in the open air that give these lovely creatures of old Erin their incomparable looks."

Wants

BUSINESS CHANCES.

In the business center we have a fine boarding house; good, steady trade, all rooms taken. If purchased this week a very low price will buy it.

WESTERN REALTY COMPANY
25 E. Kiowa St.

GOOD paying established office business for sale, good reason for selling. Apply Mr. Brown, room 12, El Paso Bank Bldg.

FURNITURE of 18-room boarding house, fine location; party selling on account of illness. Address C-44 Gazette.

FOR SALE—Rooming house doing a good transient business. [illegible] cash. 24 North Sierra Madre St.

FOR RENT.
Store room, 24x70; $12. 108 South Cascade.

VETERINARY COLLEGES.

BULLETIN. San Francisco Veterinary college, now ready. Mailed free. Dr. C. Keane, 1818 Market St.

WANTED AGENTS.

CAPABLE men for the sale of United Wireless Telegraph stock. Only first-class men wanted. O. S. Brewster, 509 North Tejon.

Wants

MONEY TO LOAN.

WEEKLY PAYMENT LOAN CO.
We loan money to anyone having a permanent position, on their note, without endorsements or publication, at low rates and very easy payments.

Amt. of Loan.	Monthly.	Semi-Mo.	Weekly
$50 repay	$12.25	$6.1[illegible]	$2.10
$100 repay	7.40	3.70	1.85
$15 repay	3.70	1.85	.90

All business strictly confidential.

CHATTEL LOANS
On easy weekly or monthly payments at much lower rates than you can get elsewhere. Room 308, Colorado Bldg. Phone Main 1[illegible]

DO YOU NEED MONEY?
We can get it of
THE STAR LOAN CO.
We are leaders in loans without assignment, mortgages or publicity. Easy payments and liberal discount if paid before due. Room 35, First Nat'l. Bank Bldg. Phone 678.

MONEY TO LOAN.
Money to loan on irrigated lands or town property at lowest rates. No delay. Any amount.
Insurance written in company of undisputed financial standing.
W. W. WITTMAN
Tel. Main 476. 19 E. Pikes Peak.

WE HAVE $[illegible] to loan at seven per cent on property in north or northwest part of city.
McCREERY & FYFFE,
116 E. Pikes Peak Avenue.

$25 TO $500 on furniture, pianos, horses, cattle; lowest rate. 55 Bank Bldg.

STORAGE AND TRANSFER.

OUR MOTTO—"Keep moving." If your home isn't pleasant, leave it. Phone 190 Smith Storage & Transfer Co.

AUCTIONS AND AUCTIONEERS.

AUCTION SALE
Of furniture, at 10:30 a. m., March 2, 1909, at 20 South Cascade. Will sell to the highest bidder, 1 steel range, 12 iron beds, springs and mattress, stand, tables, dining chairs and rockers, chiffonier, cooking utensils and 10 fine floor rugs, and other things too numerous to mention. Remember time and place. Tuesday, March 2, at 10:30 a. m.
COL. G. M. BANKS,
Auctioneer.

FOR SALE OR EXCHANGE.

FOR SALE OR EXCHANGE

1300 Blk., North Weber; 8-r. mod.; exchange smaller property	$6,250
1700 Blk., North Tejon; 8-r. mod.; exchange Denver property	5,500
100 Blk., E. Del Norte; 8-r., mod.; part cash	4,500
400 Blk., E. Platte; 6-r., mod. ex. heat	3,000
400 Blk., N. Wahsatch; 9-r., mod. ex heat; exchange smaller property	3,800
1200 Blk., N. Tejon; 7-r., mod.; exchange smaller property	5,000
600 Blk., N. Nevada; 9-r., mod.; exchange smaller property	5,500
1000 Blk., N. Wahsatch; 6-r., mod.; half cash	3,200
800 Blk., E. Kiowa; 9-r., mod. ex heat	2,500
700 Blk., E. Platte; 7-r., mod. ex. heat; $300 down, bal. time	2,500
200 Blk., N. Wahsatch; 6 rooms, mod. ex. heat	2,300
100 Blk., S. Weber; 4 rooms; good income property	3,600

What have you to trade for these?
THE HARPER REALTY CO.
24 P. O. Bldg.

FOR SALE or trade, fine new piano, for equity in vacant lot, horse or carriage, saddle horse, runabout or auto. Cheyenne Real Estate Co., Room 3 McIntyre Bldg. 109 North Tejon.

LEGAL NOTICES.

NOTICE OF STOCKHOLDERS' MEETING OF THE EL PASO CONSOLIDATED GOLD MINING CO.

You are hereby notified that the regular annual meeting of the stockholders of the El Paso Consolidated Gold Mining Co., for the election of directors and for the transaction of such other business as may properly come before said meeting, will be held at the office of the company, in the Mining Exchange Building, in the city of Colorado Springs, state of Colorado, at 11 o'clock a. m., on Monday, March the 8th, 1909.

The stock transfer books will be closed at 12 o'clock, noon, on the 1st day of March, 1909, and will reopen on the day after the final adjournment of the meeting.

By order of the board of directors.
ALLEN L. BURRIS, President.
Attest.—
DANIEL THATCHER, Secretary.
February 3d, 1909.

LINCOLN'S NAME STOPS PANIC

From the New York World.

"Would Lincoln do that?"

Twenty boys had started to run from the frame annex of the Howard Colored Orphan asylum, Brooklyn, at the cry of "Fire!" Friday morning. Mrs. Minnie Johnson, the caretaker, recalling the enthusiasm with which the boys had planned to celebrate the Emancipator's birthday, checked their flight and made them brave by her question.

No regular fire fighting company ever worked to better effect than did those 20 boys.

One lad slipped out to give a fire alarm. The others found the bed of an employe on the second floor on fire, and they formed a bucket brigade, with the result that the fire was out when the firemen arrived.

The ages of the boys range from 11 to 14.

JOBS FOR AUTOMOBILES.

From the Chicago News.

"Yes," she said, "I have seen 23 summers."

"Say," he queried, "do you think it is too late to consult an eye specialist?"

Majestic Theater

Management De Witt C. Webber. 3 shows daily; afternoons, 2:30; evenings continuous, two shows, 7:30 and 9:05. Prices, matinee, 10c and 20c; nights, 10c, 20c and 30c.

Week beginning Monday March 1

MISS ALICE DE GARMA
Assisted by
P. F. KNOUGH
Sensational Gymnastic Novelty; Six Months New York Hippodrome.

M'LLE VICTORINE AND ZOLLER SISTERS
Rollicking Singing and Dancing Maids.
Eccentric Comedians

BLOCKSOM & BURNS
Originators of Burlesque Equilibrium. Late Features of Dockstader Minstrels.

FREDERICK & KIRKWOOD
Presenting Their Comedy Playlet "HER COWBOY VISITOR"

JOE HARDMAN
Refreshing the Jaded Sophisticated Tradition of Vaudeville With a Splendid Burst of Newest Comedy.

"Under the Spotlight"
CARRIE M'MANNUS
Soprano Soloist.

MAJESTISCOPE.
Newest Life Motion Pictures.

Get the Majestic Habit—It's a Good One.

OPERA HOUSE

Friday, March 5.

THOMAS JEFFERSON
IN THE GREAT CLASSIC OF THE AMERICAN STAGE,
Rip Van Winkle
NEW SCENIC PRODUCTION, STRONG SUPPORTING COMPANY. SEATS READY WEDNESDAY. PRICES: 50c, 75c, $1.00, $1.50.

FAIRYLAND THEATER

Management ..... Henry Lubel
WEEK OF FEBRUARY 28.
GRIMM & SATCHELL,
Comedians and Dancing.
MISS AZALIA FOUNTAINE
Singing and Dancing.
Contortionist,
SARA MAY
In Pictured Melody
"BONNIE JEAN."

One-half Mile of Moving Pictures. Children admitted to any performance, 5 cents. General admission, 10c. A few reserved seats, 20c.

Roller Skating at TEMPLE THEATER

Afternoon and Evenings.
MATINEE, HOLIDAY NIGHT
March 17th Come One, Come All.

NEWSPAPER ARCHIVE®

Wants

WANTED—MALE HELP.

WANTED—Everyone to remember Admiral Evans lecture, Opera House, Saturday night

SOLICITOR—Hustler can make money American Shoe Repair Co., 13½ E. Huerfano St.

WANTED—Every-class carpenters, to exchange work for desirable lots, part cash paid. The Hastings-Allen Co., 120 N Tejon St

WANTED FEMALE HELP.

THOROUGH and experienced woman wanted as housekeeper for health resort, one who is efficient and competent, permanent position and good salary for capable party; no other need apply Address Box 1238, city

WANTED—All good citizens to greet "Fighting Bob Evans, Saturday March 6

NURSES Training School Six weeks' course, diplomas; opens March 1st. 21 S Weber

WANTED—A good cook immediately for family of three Apply Mrs Gilpin, Broadmoor

SALESLADY for Denver Fur and Curio store, experienced preferred C-41 Gazette

WANTED Girl for general housework Apply before 2:30 p m 1231 N Nevada

WANTED—A lady for general housework 831 N Royer

WANTED—Good cook must also do laundry work 1832 N Cascade

WANTED—Resident laundress and chambermaid; white Apply mornings 1[illegible] Wood.

WANTED SITUATIONS.

MOTHER and daughter of 14 years, wants place as housekeeper for elderly people or in widower's home Call 132 North Wahsatch.

BY first-class laundress, family washing to take home, men's shirts and ladies' shirtwaists a specialty Corne. Monroe and Wood Ave.

RELIABLE colored woman wants day work and bundle washing 731 S Weber Phone 1789

EXPERIENCED kindergartner would like two or three children of small class in a home. Addr 'ss C-41, Gazette

YOUNG man attending college desires work for board. Phone Black 412

ARCHITECTURAL draughtsman would like work to do at home C-42 Gazette

YOUNG man attending school desires [illegible] hours work each day for board and room. Phone Main 17[illegible]

GOOD plain cook wishes steady position; reference, wages $20 Address C-45, Gazette

ARCHITECTURAL draughtsman would like work to do at home C-42 Gazette

SEWING by the day $1.50. [illegible] Nichols. Phone White 11.

WOMAN wants sewing or day work of any kind M 102 S Weber

EXPERIENCED laundress wants work by day or cooking 425 E Willamette

WANTED—MISCELLANEOUS.

LOANS WANTED—Direct home lender, a $2,000 loan, property at 725 E. Platte Ave, Colorado Springs. $2,500 on property at 107 Colo Ave., West Colo City, and $1,000 on nine 5-room brick house well located, in Colo City, at 7 per cent for 3 or 5 years Address Box 677, Colo City, Colo. Phone Chestnut 9[illegible]

WANTED—Letters to write, copying done, either by pen or typewriter Envelopes addressed, descriptions made, any office work done Room 3 P O Bldg Phone Main 1148.

WANTED—A loan of $2,500 on old-established business at 7 per cent no commissions ample security Address C-30, Gazette

WANTED.

Well-located confectionery or grocery
R. R. HARPER,
16 S Tejon St.

GOING OUT OF BUSINESS
All persons having pictures or Kodaks at E E Glew's Studio will call before March 12, 1909.

WANTED—All good citizens to greet Fighting Bob Evans, Saturday March 6

WANTED—To buy a seat on the Colorado Springs Mining Stock Exchange State price and particulars C-53 Gazette

ALL kinds of hair work made to order. Scalp treatment a specialty Mrs C Hall 624 E Monument St Phone Red 543

WANTED—To loan $800 or $900, on real estate security C-64, Gazette

SHOE repairing, called for and delivered. Phone M-1[illegible] Electric Shoe Factory.

CASH paid for men's clothing. Write or call 131½ E Huerfano St

MINES AND MINING.

I HAVE a gold mine carrying a big true fissure vein, surrounded by big shippers Will give a half interest to have same patented, enough work done. Address, for one week, Owner, C-60, Gazette

POULTRY SUNDRIES.

FOR SALE—Fine place for chickens and garden R I Reds W Wyandotte and White Leghorn eggs for hatching, 50 cents per setting R I Red cockerels cheap. 1207 Grant Ave

S C White Leghorn and French Houdan eggs for hatching Ivywild Poultry Yards 214 E 1st St Phone Black 582

CHOICE stock R C Reds and Houdan eggs for setting delivered at your door Phone 1276

FOR SALE—30 laying hens Leghorns and Rhode Island Reds 1123 Glen Ave

TYPEWRITERS AND SUPPLIES

ALL makes of typewriters at greatly reduced prices See us before buying Our line of office supplies is very complete
TYPEWRITER & OFFICE SUPPLY CO.
121 N. Tejon.

Wants

TO RENT FURNISHED ROOMS

THE HALCYON, 22 NORTH TEJON ST. Refined apts single or en suite, hot and cold water, finest location; $10 and up.

A PLEASANT room for sleeping purposes, in private, modern home, close in Apply mornings. 518 N Cascade

HOUSEKEEPING rooms and sleeping porch, no objection to sickness Main 1213, 619 E Boulder street

PLEASANT first-floor housekeeping suite good piano if desired 529 N Nevada

CHOICE rooms strictly modern rates reasonable, finest location 6 Boulder Crescent

NICE sunny housekeeping rooms, also one-room cottage 528 N Weber

LARGE front parlor furnished or unfurnished 724 N Nevada Ave

THE LENNOX
Rooms steam heated $2.50 week up

HOUSEKEEPING rooms single or suite, modern close in 103 East Pike's Peak

$1 PER WEEK and up housekeeping privileges table board 118½ S Tejon

COSY housekeeping rooms close in, new; modern house 405 E St Vrain.

SUNNY front bedroom cooking privilege close $7 monthly 434 East Platte

DESIRABLE rooms with sleeping porches at 216 N. Cascade Ave

TWO nice rooms for housekeeping on car line 721 East Platte

TO RENT FURNISHED HOUSES

FOR RENT—Nicely-furnished 5-room cottage, modern except heat Phone Main 1482. 713 S Sierra Madre.

MODERN, 6-room house.
1029 North Nevada

FIVE rooms and bath
Phone Red 822

SIX-ROOM house, modern except heat, close in Call at 6 Boulder Crescent

FOR RENT—Furnished two-room cottage. Lucas, 119 N Tejon

FOR RENT UNFUR. HOUSES.

1016 COLORADO AVE., West Colorado City, good 5-room house, with two porches pantry, closets and coal cellar, stable, chicken house, chicken park and large grounds; fine place to keep chickens and 5 to 10 cows. It is on Fountain creek; large garden of both [illegible] $16 per month Geo W Morris, 431 Colo Ave., Colo City Phone Chestnut 94.

5-room house bath and sleeping porch [illegible]
10-room house 2 baths and sleeping porch 100.00
3 suite barn and stable [illegible] 5.00
6-room house including music [illegible] $12.00
fast [illegible] 40.00
Best location Phone 876 or call 67 P. O Bldg.

7-ROOMED cottage for rent with 7 large chicken houses stable, pump and windmill, with 2 acres of ground for garden Apply at 1211 Lincoln Ave

Ten rooms water, elec. lights; not far out, large lot; only $[illegible]
NORTON INVESTMENT CO
Suite 36 Midland Blk Foot Stairway.

FOR RENT—Good basement for warehouse Central location Elevator Apply 121 S Cascade

FOR RENT—Four-room cottage, $12 per month to small family Address C-64, Gazette In answering give phone number

STRICTLY modern 5 room cottage 1081 South Cascade

3-ROOM house partly modern, 805 North Spruce, $8.50 Owner, 17½ N Tejon St.

FOR RENT—Unfurnished 4-room cottage, modern except heat Phone 1787

FOR RENT—Five-room house.
1705 South Tejon St

6-ROOM modern house, 221 N. Franklin Call at 504 East Kiowa

FOUR-ROOM house east side, modern Inquire 113 S Tejon St

FOR RENT—Unfurnished 5 room modern house See Mrs Belt Nob Hill

BOARD AND ROOMS.

NICE south room first floor; with alcove, five windows, hot and cold water. 909 N Nevada.

FIRST-CLASS table board and several bright rooms, private suite with bath. Mrs W. A Dunan, 117 N Nevada

THE MARLOWE—10 West View Place, large sunny front rooms baths.

ROOMS and board 115 S Nevada Under new management

THE WESTOVER
514 N Cascade Mrs. E. E. Baty

TO TRADE.

TRADES

A very fine, close in property, north, to trade for a Mississippi or Missouri Valley farm This has 11 rooms, 2 baths hot water heat, is furnished and is first class in every way

Three clear, close in properties, south total rents $32.50, to trade for live stock or land

A clear, 4-room cottage closets, pantry, range, cement cellar, to exchange for a 5 or 6-room, modern cottage not too far out.

WILLIAM GRAY
24 Postoffice Bldg

EQUITY in two five-room houses, northeast, to exchange for vacant or improved property in West Colorado Springs or Colorado City
List your property to trade with
THE HARPER REALTY CO.
64 Postoffice Bldg
Robt L. Harper Pres and Mgr.

EDUCATIONAL.

PARIS graduate wants pupils in French. Call afternoons. 128 N Wah[illegible]

FOR RENT OFFICES.

HALF of office or five [illegible] for rent. T. S. T. [illegible]

In every walk of life

every vocation everybody looks to the Gazette for their wants. Buyer, seller and trader realize that

the "want" pages are

the market place. The highest grade salesman, the most skilled mechanic, the best in their respective class, put their message in Gazette wants. When you want to find the best the market affords look to The Gazette's want pages. They are in fact and truth the best

Market Place of Colorado Springs

Wants

FOR SALE—REAL ESTATE.

RUNNING YOUR LEGS

Off looking for a home to buy is alright if you wish to get acquainted with the town, but if you are ready to do business come in and let us show you a place we have north, in the ten hundred block It is 6 rooms 2 story, fully modern, with a full lot, 50x130 There is plenty of shade for the summer time nice kitchen garden, good lawn and cement sidewalks The place faces west The hall and stairway are quite wide The front room is very pleasant with bay windows and arches into the dining room which is also very nice The kitchen is roomy, with a splendid range basement cemented, with one of the best kind of furnaces The bedrooms upstairs are all sunny, with plenty of ventilation Altogether the place is very good for the money.

$3,200
Part cash bal long time
COME IN AND TALK

22½ North Tejon.

Colorado Springs, Colorado

We adjust our fire losses No long delays in case of fire.

FOR SALE
Large modern house large lot large shade trees large cherry trees plum trees crab apple trees large chicken yard, barn one of the prettiest locations in Colorado Springs Price, $2,200 half cash balance on long time to suit purchaser This is the biggest snap in Colorado Springs if taken at once You had better call and investigate this piece of property if you want a choice home

Large 6-room house, modern except heat; large barn, large lot, everything right up to date choice location Price $1,800, small payment down, balance on long time to suit purchaser

Cosy 4-room cottage, large barn good lot, close to street car line close to school and church Price only $1,[illegible], $100 down balance in small monthly payments

Choice lot, large shade trees, lot 52x190 feet, in a choice location Price only $400 Small payment down, balance on long time

S T JOHNSON,
REAL ESTATE, LOANS AND INSURANCE.
22 S. TEJON.

HOUSE CLEANING TIME

Avoid it by buying one of these
4-room, northeast modern ex. heat, $1,[illegible] $200 down
5-room, east, modern except heat $1,800, $150 down
4-room, east, a nice place $1,350, $100 down
3-room, east $800 $50 down
6-room, west side hot and cold water $1,300 $100 down
[illegible], north, modern except heat $3,200 $500 down

MUTUAL REALTY CO.
Room 19 Midland Blk

IVYWILD home and chicken ranch something for sale or exchange for [illegible] Gazette

Wants

FOR SALE REAL ESTATE.

YOU CAN'T BEAT IT.

Five-room house, modern except heat, lawn and shade lot 50x240 an ideal home if you wish to get out and have plenty of room south
MACY & CULLEN,
9 Midland Block

FOR SALE CHEAP
Two very desirable properties 404 and 406 E Boulder close to car line If taken soon can be had for very little money Inquire of J. E. Ellis, agent, 406 E Boulder.

FOR SALE—8-room house, fully modern close in North Nevada. Owner will sell with or without furniture easy terms John B Orris & Co 40 Bank Bldg

FOR SALE OR RENT—7-room house, modern except heat on East Platte Has four-room cottage in the rear will consider trade for smaller property John B Orris & Co 40 Bank Bldg

BEAUTIFUL Ivywild If you will look at 1605 South Cascade Ave I can sell you strictly modern 5 room cottage, real shade trees, not petrified

RELINQUISHMENT with some improvements Apply 115 E. Pikes Peak (upstairs)

FOR SALE Four-room cottage 50x150, corner lot $800 Owner C-66 Gazette

5-ROOM cottage for rent or sale. Nob Hill Apply 639 E Willamette

GRADUATE OSTEOPATHS.

DR G W PAULY and wife graduates Still's college Kirksville Mo 201-2 DeGraff Bldg 118 N Tejon Phone Main 1701 Best equipped office Best of service Residence 1211 N Weber Phone Main 856. We believe that the cause of your disease must be removed in order to obtain a perfect cure Come in and we will show you to your satisfaction what has caused your trouble

E L MUMMA, M D and Osteopath Graduate of medicine St Louis, Mo; graduate of osteopathy Kirksville, Mo. Office equipped with the latest appliances for treating chronic diseases Special attention given to catarrhal and lung diseases Office Hagerman Bldg, Res. 217 Colo. Ave Phone—Office, M. 1976, Res. M 1822

DR MINNIE E CALLAWAY, 330 N Nevada Diseases of women or gynecological work a specialty Chronic diseases and nervous trouble treated successfully. Consultation free. Phone Main 1773.

DR. J DAVID GLOVER Still graduate; had post course under eminent specialists Best office most efficient service. Main 414 122 West Kiowa St.

DR C S KLEIN 406-7 Colorado Bldg. Lady assistant Phone Main 1376.

DR JOHN M'NEIL, rooms 52-53-54 First National Bank Bldg Consultation fr

TO RENT UNFUR. ROOMS.

3 ROOMS furnished or unfurnished 625 E Boulder.

DRESMAKING.

PRICES REDUCED until 15th, Suits, fancy blouses shirtwaists Mrs J. H. Roberts 816 N Corona. Phone Black 642.

WANTED—Dressmaking and plain sewing or will go out by the day. $1 and car fare. Mrs. Myers, 208 E. Bijou St.

Wants

FOR SALE MISCELLANEOUS.

ONE Pierce bicycle can be had for only $25.00 at 215 E. Kiowa Bargain for five weeks But you will have to call Monday promptly

SECURITIES Co-operative securities, long time good dividends, better than bank stock Address P O. Box 1001 Chickasha Okla.

FOR SALE Full set Encyclopedia Britannica leather binding. Phone [illegible] 325

FOR SALE—To be moved from 2 to 4-room houses. See Swisher, the house mover Phone Red 521. 324 W Mill

TUXEDO COAT AND VEST: size 38; very small for me Will sell for $18; practically new 703 N. Wahsatch.

WANTED—Everyone to remember Admiral Evans' lecture, Opera House, Saturday night

FOR SALE—4 Belgian hare does and about 20 young a bargain 713 S Sierra Madre Phone Main 1492

Neiderhouser buys sells and exchanges Edison phonograph records 8 E Cucharas

FOR SALE—Complete house-tent. Phone Main 1251

SEWING MACHINES for sale or rent by week or month 8 E Kiowa.

FOR SALE—Building stone, sand and gravel Call phone 722

FOR SALE—5x7 old negatives, suitable for green houses 25 S Weber

SINGER sewing machine, like new low price 608 E Cache la Poudre

FOR SALE—Lawn manure and soil $1.00 per load 603 W Huerfano. Phone 722.

FOR SALE—Indian motorcycle, in perfect condition Phone 2091

FINE shoe repairing at moderate price Petersen's, 121 E Kiowa.

CLAIRVOYANTS.

MADAM LA RENO has returned Consult her It will repay you a thousand times Here for a limited time only. All readings at greatly reduced prices for a few days $5 readings, $1, $3 readings, 50c. Having no previous knowledge of who you are, or for what you came, she tells your name and the object of your call. The things she will tell you concerning your past, present and future will amaze you. 117½ South Tejon street.

MRS SAMPSON noted psychic, medium, not a fake; readings daily; meetings Thursday and Sunday evening 113½ E. Pike's Peak, Barnes Bldg. (upstairs.)

SPIRIT-MESSAGE boards at Madame Gwynne's Clairvoyant and Palmist, 24 North Nevada

FOR RENT RANCHES.

WANT TO RENT A RANCH
Or trade? I have one and it's a good one. Come in and let us tell you about it.
MACY & CULLEN,
9 Midland Block

TO RENT—Part or all of 180-acre farm ground also about 25 tons hay on shares one mile from Monument. Address 800 S. Cascade Ave.

PATENTS.

PATENTS obtained by J. F. M[illegible] [illegible]

Wants

LOST.

LOST—Gentleman's right-hand tan glove on North Tejon St. car or corner Huerfano and Tejon Please return to Gazette

LOST Black handbag between Hibbard's and Eighth street, west side containing some money and 2 small pocketbooks Reward if returned this office

PAIR new fur gloves lost on sidewalk on Cascade, between Huerfano and Cucharas. Friday night Reward if left at Gazette

LOST—Watch fob with gold buckle and A C monogram Return Gazette Reward

LOST—Brown fur Friday night, between 500 block Costilla and Ivywild. Reward at Gazette

LOST—Meerschaum pipe; newly colored; in black case Liberal reward at Gazette office.

LOST—Diamond out of ring, in or near Majestic theater. Reward for return to Gazette

LOST—Saturday, fine gold chain; amethyst pendant Reward if returned to Gazette

LOST—A half dozen linen handkerchiefs on Colorado City car. Return to Gazette office.

LOST—Black fur coat, between city and Country club Reward at 405 Hagerman.

LOST—Neck fur on car, Wednesday, or on corner Pikes Peak and Tejon. Reward at Gazette office.

LOST—A carved tortoise shell back comb, between Nevada and Wood Aves. Return to Gazette office Reward.

LOST—New, black, dogskin glove. Reward at Gazette

LOST—Man's Sterling bicycle. Reward if returned to Gazette

LOST—Fox terrier pup, female, black ears two spots on back. Reward if returned to 30[illegible] E San Miguel

LOST—Gold bracelet, Saturday night, somewhere on street Reward if returned to this office

LOST—Large black comb; gold inlayed; between city and Garden of the Gods Reward at Gazette office

LOST—Between C & S station and [illegible] office, a brown woolen fur [illegible] ward at Gazette.

LADY'S silver watch with fob, on W. Willamette Return to Gazette [illegible] Reward.

LOST [illegible] mink [illegible] Tejon and Cascade, [illegible] leave at Gazette.

LOST String of jet beads [illegible] Gazette office for reward.

LOST—Friday, brown pin with [illegible] Greek scroll Reward at Gazette office.

LOST—Two keys tied together [illegible] finder please carry Gazette office

LOST—Lady's gold watch chain with amethyst. Reward at Gazette.

LOST—String of cut gold beads, on way to, or in, Williams canon. Reward at Gazette.

LOST—About Feb. 6, pair gold-bowed spectacles. Finder please return to Gazette

LOST—Case with pair of glasses Apply Mr Strachan, First National bank, for reward.

LOST—Boy's pocketknife, [illegible] mark on handle [illegible] to Gazette.

LOST—Che list, typewritten; rolled up. Please return to Gazette office.

LOST If reward for return to Antlers of locket and bar [illegible] Gazette's fob

LOST—A batch of News [illegible] tags. [illegible] to Gazette. Reward

WHITE Angora child's collar, on Nevada St. Reward at Gazette.

LOST—Brass flange of automobile hub. Finder return to Gazette [illegible]

BROWN coon muff, [illegible] Reward. Gazette office.

LOST—Black silk muffler. Reward if returned to Gazette

LOST—Flat black pocketbook containing a $10 and $5 bill. Reward at Gazette.

FOUND.

SEVERAL odd gloves; found at different times. Owners call at Gazette office.

FOUND—Hub cap from Thomas Flyer. Owner can have same at Gazette office

FOUND—Brown purse. Owner call at Gazette office.

TAKEN UP—Stray cow Own[illegible] have same at 15 E Fountain.

FOUND—Pair spectacles. Call at Gazette office

FOR SALE FURNITURE

FOR SALE—Household furniture beds, dining table couch, large anthracite base burner and other goods; also carpenter's bench cheap at 519 East Platte

FOR SALE—Dining room, bed room suite, book case, chiffonier, ice box. 2[illegible] N Nevada Phone, Black 651

FOR SALE—All kinds household furniture, almost new parties leaving town. Call at 523 E Platte

GOOD upright piano, very cheap Call mornings 1026 North Weber

FOR SALE—Furniture of a 10-room rooming house 162 South Weber

HORSES AND VEHICLES.

WANTED—Good delivery horse 7 or 8 years old must be gentle. 436 S. Tejon. Phone Main 76

FOR SALE—1 1300-lb horse 1 rubber-tired double rig and 1 set double driving harness C-8 Gazette

CHIROPODISTS.

CORNS, bunions, [illegible] no pain. Mrs. McWa[illegible] 406 DeGraff Bldg

RAILROAD TIME TABLES

[illegible] AND RIO GRANDE

Effective Dec. 20th, 1908.
City Ticket Office, 14 N. Tejon
Phone Main 24.

SOUTH AND WEST BOUND.

No.	TO	Arrive
5	Salt Lake and Pacific Coast	10:35 am
1	Salt Lake and Pacific Coast	12:05 noon
9	Pueblo, Canon City & St. Louis	4:05 pm
11	Pueblo	6:35 pm
3	Glenwood, Utah & Pac Coast	9:15 pm
7	Alamosa Durango Silverton	9:50 pm
17	Salida, Leadville & Ouray	11:30 pm

NORTH AND EAST BOUND.

No.	FROM	Arrive
16	Leadville, Ouray, etc	6:40 am
8	Pueblo	9:05 am
6	Pacific Coast & Salt Lake	10:40 am
11	Pueblo and St. Louis	1:30 pm
2	Pacific Coast and Salt Lake	4:35 pm
16	Pueblo	6:15 pm
4	Pacific Coast and Salt Lake	8:30 pm

Trains to Manitou	Arrive	Arrive from Manitou	Arrive
43	7:00 am	44	8:35 am
45	10:00 am	46	11:35 am
47	4:00 pm	48	5:35 pm

COLORADO & SOUTHERN

119 West Pikes Peak Avenue
Phone Main 164.
Effective Sunday, June 1[illegible]

NORTH BOUND.

No.		
[illegible]	For Denver	[illegible]
4	For Denver	7:10 am
607	For Denver	11:00 am
1	For Denver, Ft. Worth	3:15 pm
[illegible]	For Denver	4:35 pm
3	For Denver	6:15 pm
11	For Denver	8:00 pm

VIA ELBERT & [illegible]

12	For Denver, (Except Sunday)	[illegible] am
	For Denver, (Sunday Only)	[illegible] am

SOUTH BOUND.

1	For Pueblo	7:[illegible] am
3	For Ft. Worth	10:25 pm
4	For Pueblo	2:05 pm
[illegible]	For Pueblo	[illegible] pm
6	For Pueblo and [illegible]	[illegible] pm

[illegible] Agent

[illegible] AND RIO GRANDE.

No.		
[illegible]	[illegible]	[illegible]
[illegible]	Denver	7:20 pm
[illegible]	[illegible]	5:00 am
[illegible]	[illegible]	[illegible]

ROCK ISLAND LINES.

[illegible]

MISSOURI PACIFIC RAILWAY.

[illegible]

THE CRIPPLE CREEK TRAIN

[illegible] Short Line
Leave Colorado Springs [illegible]
Arrive Cripple Creek [illegible]
Cripple Creek [illegible]
Arrive Colorado Springs [illegible]
Thru Pullman Parlor Cars Colorado Springs to Cripple Creek and return via the C. & S. Ry. to Colorado Springs.
All trains arrive at and depart from Colorado & Southern Depot, Colorado Ave.

THE CRIPPLE CREEK ROUTE.

Effective Sunday, [illegible]

No.		
[illegible]	Leave Colorado Springs	[illegible]
[illegible]	Arrive Cripple Creek	[illegible]
[illegible]	Leave Cripple Creek	[illegible]
[illegible]	Arrive Colorado Springs	[illegible]

WHEN your cook leaves don't try to stop her. It's a good deal easier to get another through the Want Ad columns of

The Gazette.

Telephone 218

NEWSPAPER ARCHIVE®
NEWSPAPER ARCHIVE®

The Spring Styles for '09 are here. This is one of many styles we're showing in all the new shades of green, grey and tan. Try an expert hatter for a change. We fit the hard to fit.

GORTON'S

Correct Dress for Men

113 East Pike's Peak Ave.

Books, Stationery, Blank Books and Office Supplies

AT WALLING'S

16 South Tejon.

HEADQUARTERS FOR "CHAPS"

THE GREATEST SKIN LOTION ON EARTH.

Colorado Rough Skin Mended for 25c.

Monroe & Freytag Drug Store

118 N. Tejon Next to Fairyland.

Phones 78 and 386.

RED CROSS NURSES.

DAILY WEATHER RECORD

The following meteorological record is furnished by the Colorado College weather bureau for 24 hours ending at 6 o'clock p. m.:

Temperature at 6 a. m.	4
Temperature at 12 m.	52
Temperature at 6 p. m.	50
Maximum temperature	56
Minimum temperature	31
Mean temperature	44
Max. bar. pres., inches, at 6 a. m.	23.97
Min. bar. pres., inches, at 6 p. m.	23.80
Mean vel. of wind per hour	6
Max. vel. wind per hour at 12:30 p. m.	24
Relative humidity at noon	28
Dew point at noon	16
Precipitation in inches	0

WEATHER FORECAST

WASHINGTON March 1.—Fair Tuesday and Wednesday.

City Briefs

FINALLY furnished rooms, Y. M. C. A.

DR. C. W. IGO moved to 816 E. Platte.

Drs. Chamberlin & Brown, dentists.

NURSING home, sleeping porches. Phone Black 554.

DANCE TONIGHT at Calendonian hall by Fraternal Union. Admission 10c.

INAUGURAL DANCE Thursday night in honor of President Taft in Majestic hall. Fink's orchestra. Public invited.

MARRIAGE LICENSES.—Marriage licenses were granted yesterday in the office of the county clerk to Thomas W. Jones of Cleveland, O., and Maud Stone and to Bert Bozarth of Alamosa and Maud E. Warriner of Colorado Springs.

Boyle and Son, Undertakers and Embalmers. 16 E. Kiowa, Main 299.

Anemones

Will soon be in bloom and the problem of a suitable receptacle will again confront you. We are showing some low bowls in Van Briggle Pottery. Ideal shapes for anemones and other short-stemmed flowers. Anemones and Van Briggle blend perfectly. No other ware is as suitable. Nor does the usefulness of the Van Briggle bowl end with the Anemone season. From now till Autumn you may keep it filled with the various wild flowers. May we not show you our assortment of Van Briggle?

Ashby & Co.

Sole agents

Sikewalk Skates

If you want your children to be healthy and strong buy them a pair of sidewalk skates. They provide fun and exercise.

Ball 75c, $1.00 AND $1.50 Per Pair

Roller Skates from 65c to $10

LUCAS

119 N. Tejon

LITHIA WATER

When you want LITHIA WATER you want a good one. WE HAVE IT. Pueblo Lithia Water is one of the best on the market. It is so because it does the most good. If you prefer other kinds we have them in a large variety. We also have the LITHIA TABLETS.

F. L. GUTMANN

Prescription Druggist

Corner Tejon and Bijou

Telephones 211 and 231.

Remember we sell no liquor.

Established in 1871, with the town.

So Many Houses Look Just Alike Common Lacking Individuality. Here Is An Exception. An Attractive Seven Room, Modern Cottage, Extra Well Planned, Very Well Located North, With Sunny South Front

$4,250

WILLIS, SPACKMAN & KENT

INSURANCE, REAL ESTATE, LOANS

OUT WEST BUILDING, 15 E. PIKES PEAK AVE.

Tuesday Specials

COMB HONEY, LIGHT-WEIGHT SECTIONS, EACH 10c

PURE MISSOURI SORGHUM, PER GALLON.... 65c

FRESH ROSE CREAMERY BUTTER (At store or delivered with other goods), lb. 30c

CALIFORNIA NAVEL ORANGES, DOZEN 12c

FRESH PINEAPPLES, EACH 15c

COOKING APPLES, 6 LBS. 25c

SUGAR CURED HAMS, LB. 12½c

SUGAR CURED BACON, BY THE WHOLE PIECE, PER LB. 13½c

YOUR MONEY'S WORTH OR YOUR MONEY BACK

N. MARR GROCER CO.

WHOLESALE AND RETAIL

PHONES MAIN 247-282

24 N. TEJON

Virginia Hams

These are the genuine Razor Back Hams cured and packed in the state of Virginia.

They are delicious baked or boiled.

Let us send you one you will not regret it.

W. N. Burgess

112-114 N. Tejon

House Cleaning Time Is Here

and you will want to have your

Rugs, Draperies, Lace Curtains, etc.

cleaned and brightened up. We clean perfectly everything in that line. We also dye them to match the wall paper giving your home the effect of being all new.

Prices very reasonable.

LOUIS STOCK

Steam Dye and Modern Chemical Dry Cleaning Works.

Office and Works

13 and 15 E. Kiowa St.

Phone Main 542

SPRING CLOTH

FOR SPRING GARMENTS

The latest patterns to select from and the fit and finish guaranteed. We have a special line of coverts for the new spring topcoats that are the swagger thing to wear.

MADDOCKS

THE TAILOR

21½ Pikes Peak Ave.

FOR SALE

4 Room House

Partly Modern

Lot 33X90

One block from car line

Inquire 7 East Bijou

Opening The New Spring Patterns and Colorings in Carpets Rugs and Linoleum

Display in our new carpet room larger and better than ever.

Special showing of Linoleum 12 feet wide.

New elevator now running.

McCracken & Hubbard

120-122 S. Tejon St.

PEERLESS MOTOR CARS

S. S. Pierce

DISTRIBUTER

Tel. Main 729, Main 727 122 N. Cascade Ave.

1909 models selling fast. Order early to insure prompt deliveries. Demonstrations by appointment.

Six-cylinder 50-horsepower touring car. PRICE, $6,000.

All styles of bodies fitted to those chassis. Prices according.

1909 30-H. P. Cadillacs

HAVE ARRIVED

Yours for Demonstration

Miller Automobile Company

122 N. CASCADE AVENUE

First class cars for rent at all hours

PHONE MAIN 727

AUTOMOBILE SUPPLIES

We carry the most complete supply of automobile accessories in the city. Tires, Goggles, Lamps, Gloves, Coats, Tools, etc.

BICYCLES New and second-hand bicycles at bargain prices.

PHONOGRAPHS AND RECORDS New arrivals in Edison phonograph records.

The Weber Cycle & Supply Co.

Phone 400. 6 E. Kiowa.

Pasteurized Milk from Tuberculin Tested Cows

The Sanitary Dairy Co.

Phone 590

DR. PIERCE'S FAVORITE PRESCRIPTION FOR WEAK WOMEN.

DR. PRICE'S GELERIED WHEAT FLAKE **FOOD**

If eaten daily, there will be a daily action of the bowels.

THE GAZETTE IS DELIVERED EVERY DAY IN THE YEAR FOR 60 CENTS A MONTH.

JUST RECEIVED A FRESH SHIPMENT OF

Douglas CHOCOLATES

The D. Y. Butcher Drug Co.

DRUGS. NURSES' DIRECTORY. KODAKS.

Phones 90 and 750 Cor. Opp. Postoffice.

If you are contemplating building, let us figure your

Plumbing & Heating

Prompt Jobbing

The J. C. St. John Plumbing & Heating Co.

Phone Main 48. 313 N. Tejon St.

The Exchange National Bank

OF COLORADO SPRINGS, COLO.

United States Depository.

Capital Stock $300,000.00 Surplus $200,000.00

OFFICERS AND DIRECTORS

A. G. SHARP, Pres. J. R. McKINNIE, Vice Pres. J. F. LILLY, Vice Pres. S. J. GILES, Cashier. C. G. GRAHAM, Assistant Cashier. WILLIAM LENNOX, W. S. NICHOLS, D. H. RICE, E. W. GIDDINGS, FRANK F. CASTELLO, A. F. HOLBROOK.

EL PASO NATIONAL BANK

OF COLORADO SPRINGS, COLO.

Capital $200,000.00

Surplus and Undivided Profits $200,000.00

Stockholders: William S. Jackson, Pres. C. C. Hemming, Vice Pres. H. R. Eldridge, Cashier. O. L. Godfrey, Assistant Cashier. Gen. William Palmer, Asa T. Jones, E. P. Shove, Frank C. Smith, C. H. White, E. J. Eaton, Thos. J. Fisher, O. E. Hemenway, Geo. S. Elstun, Cecile Jacobelt, Mrs. A. F. Hemming, Thos. E. Curtin, B. S. Kaufman, Oscar Livermore, Sherwood Aldrich, Colorado Springs, Colo.; B. F. Edwards, W. H. Thompson, St. Louis, Missouri.

THE FIRST NATIONAL BANK

OF COLORADO SPRINGS, COLO.

Capital $300,000

Surplus $200,000

Travelers' checks and letters of credit. Safety deposit boxes.

OFFICERS AND DIRECTORS

J. A. Hayes, President; Irving Howbert, Vice President; A. Sutton, Cashier; A. M. Hunt, Asst. Cashier; Wm. A. Otis, Chas. M. MacNeill, Frank G. Peck, Spencer Penrose, R. W. Chisholm.

THE COLORADO SAVINGS BANK

OF COLORADO SPRINGS, COLO.

Capital $50,000 Surplus $25,000

General Banking Business. Interest Paid on Savings Account.

OFFICERS AND DIRECTORS—E. J. EATON, Pres. O. H. SHOUP, Vice Pres. F. P. EVANS, Cashier. T. C. STRACHAN, Asst. Cashier. W. S. NICHOLS, FRANK A. VORHES, JOHN CURR, JOS. G. DERN, E. C. SHARER, WM. STRACHAN.

Colorado Springs National Bank

CORNER TEJON AND KIOWA STREETS.

CAPITAL, $[illegible] SURPLUS, $50,000.

OFFICERS AND DIRECTORS

S. D. McCracken, President. W. K. Jewett, W. F. Richards, O. E. Heminway, Vice Presidents. W. R. Armstrong, Cashier. George S. Elstun, B. G. Robbins, N. S. Gandy, M. C. Gile, D. N. Heizer, W. W. Flora, H. C. Harmon, George C. Holden.

Capital and Surplus, $350,000.00.

THE COLORADO TITLE & TRUST COMPANY

OFFICERS AND DIRECTORS

President, J. Arthur Connell. Vice Presidents, Horace G. Lunt, Eugene P. Shove, Leonard E. Curtis, Irving W. Hobright. Secretary and Trust Officer, William R. Waterman. Treasurer, George F. Noble. Auditor, John H. Baker. C. M. MacNeill, F. G. Peck, J. B. Stewart, R. P. Davis, Sherwood Aldrich, George Rex Buckman, Henry Hine, Spencer Penrose, D. B. Fairley, H. C. Hall, F. Dodge, George A. Fowler.

Bonds, Mortgage Loans and Investment Securities Bought and Sold.

Small Accounts Accepted. Interest Paid on Deposits.

OTIS & HOUGH STOCKS, BONDS, GRAIN & PROVISIONS

MEMBERS NEW YORK STOCK EXCHANGE

CHICAGO BOARD OF TRADE

PRIVATE LEASED WIRE PRINCIPAL OFFICE

ALSO MINING EXCHANGE BUILDING, TELEPHONE NO. [illegible]

Piles NO PAY TILL CURED

Established 10 years. No knife or carbolic acid injections. The most perfect method known. Mild treatment. Quick and sure. Hundreds of Denver and Colorado testimonials from cured patients.

FREE BOOK on Piles and Rectal Diseases with testimonials. Write for it to-day.

J. F. BOWERS, M. D., BARTH BLOCK, DENVER, COLO.

FOR RENT

Unfurnished

Eleven Rooms, Two Baths, Close In,

$50

Per Month.

CHAS. P. BENNETT

Real Estate, Insurance and Loans

5 EAST PIKES PEAK AVENUE

NEWSPAPER ARCHIVE®
NEWSPAPER ARCHIVE®